The 1944 Stage Coach

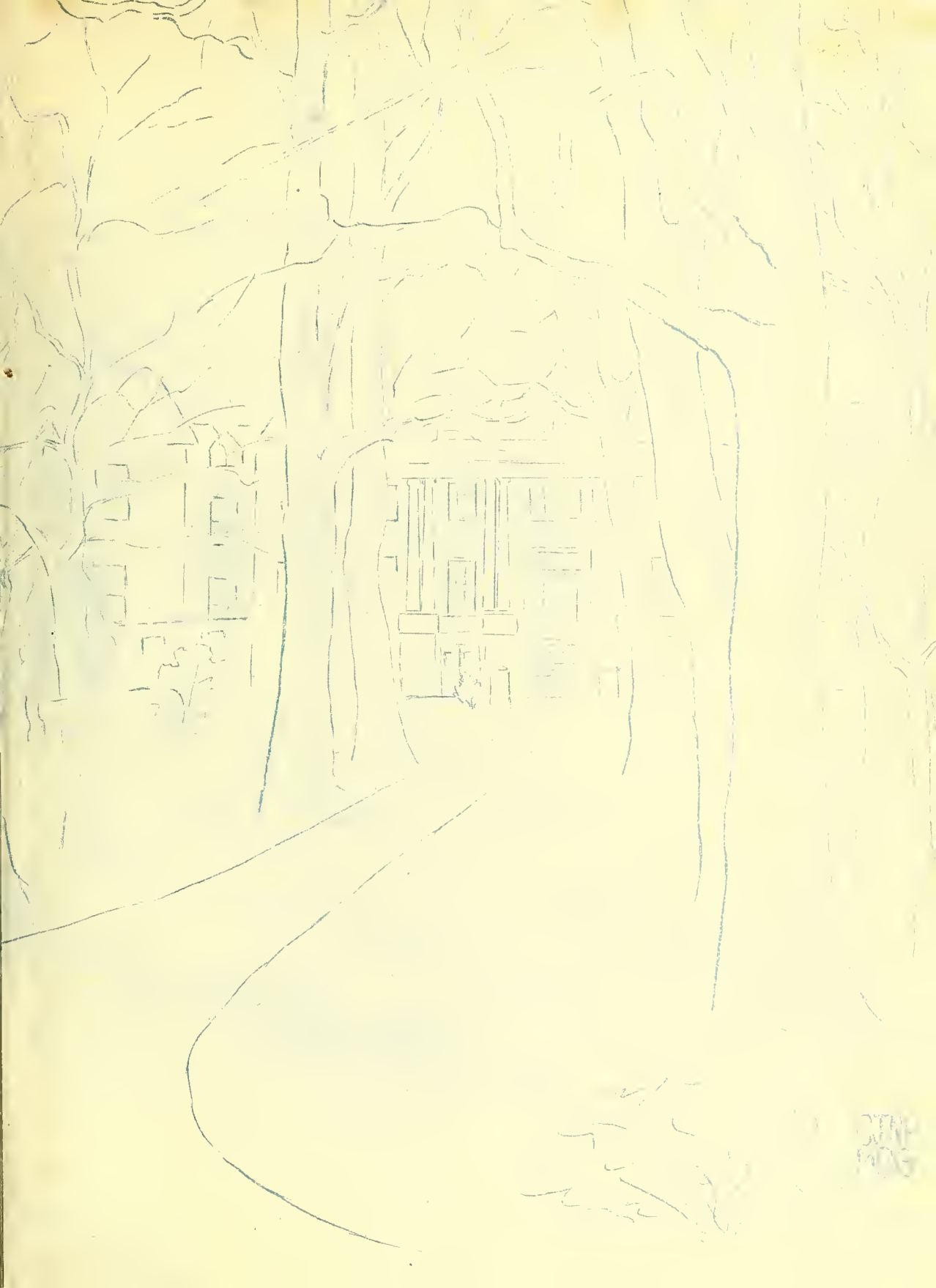

Digitized by the Internet Archive
in 2012 with funding from
University of North Carolina at Chapel Hill

http://archive.org/details/stagecoach1944sain

1944
STAGE COACH

Saint Mary's School

Raleigh, North Carolina

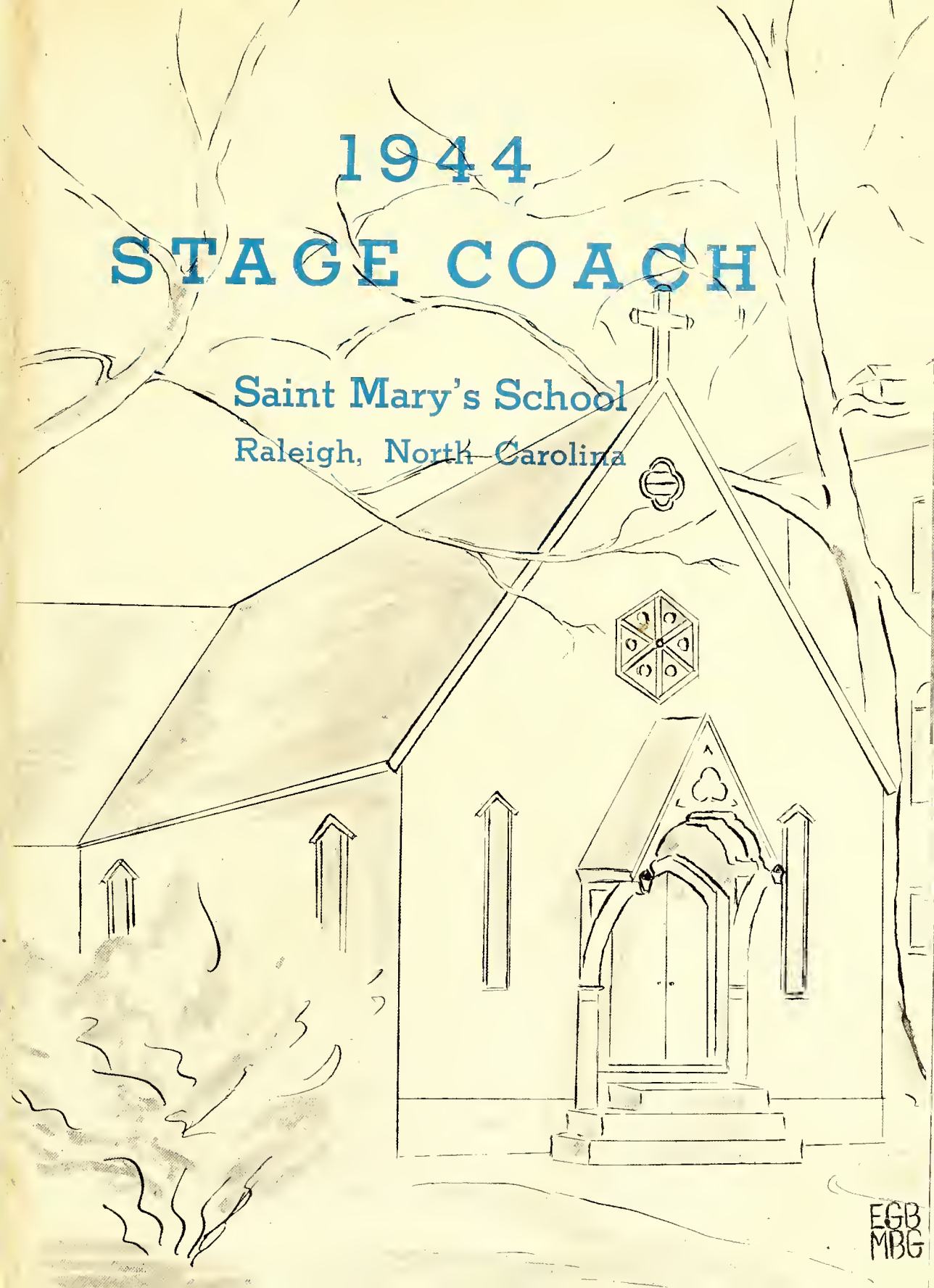

TO YOU . . .

. . . we wish to present within these pages a record not only of things we have done but also of places we have loved. . . .

Places where we worshipped, where we studied, where we gathered to play or to discuss world, literary, and other affairs.

With your help we have compiled pictures and jotted down notes to preserve some memories of our last year at Saint Mary's. We hope you approve.

From us,

ADELAIDE CALDWELL BUTLER, *Editor*
JANE CLARK CHESHIRE, *Business Manager*

CONTENTS

Views

Administration

Classes

Organizations

Athletics

Features

DEDICATION

To Russell Broughton for the songs he wrote especially for us; for his clever wit, original coöperation, patience, and for his chapel music—we wish to show our deepest appreciation by dedicating to him our 1944 yearbook.

WARREN WADE WAY

March 18, 1869—June 11, 1943

Rector 1918-1932

Lofty pillars, symbolizing tradition, beauty, and serenity

Ivy covered Holt with its memories of fun, bull sessions and Senior privileges

Shadows and sunlit hour, and reverence within

Research, historical scribblish, Cadmium splashes, and formaldehyde

Thespians, spelling bees, talks, recitals, and concerts ad infinitum

Sentinels that look upon arrivals and departures with ageless calm

ADMINISTRATION

Mrs. Ernest Cruikshank, A.B., M.A., *President*

With dignity and understanding she deals with numerous problems that confront the president of any school and makes each girl feel that part of Saint Mary's is hers.

The Rev. Mr. I. Harding Hughes, *Chaplain*

A sound preacher and an understanding teacher, but more important, a personal friend to each of us.

Eliot F. Stoughton, *Business Manager*

Busy, able, patient, and courteous . . . he is "fine find" for Saint Mary's.

FACULTY

Florence C. Davis, B.O., *Expression;* Ruth Carroll, A.B., M.A., *History, Latin;* Sally Digges, A.B., M.A., *Spanish, French;* Mrs. Leroy Smith, A.B., M.A., *French, Spanish. Not photographed:* Nell Battle Lewis, A.B., *English, Bible.*

Annie Ruth Lineberry, A.B., M.A., *Mathematics;* William Conrad Guess, A.B., M.A., *History, Sociology, Economics, Government;* Elizabeth Bason, A.B., M.A., *Home Economics;* Marjorie J. Lalor, A.B., M.S., *Biology, Hygiene;* Mrs. Russell Broughton, A.B., M.A., *French. Not photographed:* Mary Helen Dodd, A.B., M.A., *Chemistry, German.*

Mrs. Edgar Auden, Mus.B., *Violin;* Mary Ruth Haig, B.S., *Piano;* Geraldine Cate, A.B., M.A., *Voice;* Russell Broughton, Mus.B., Mus.M., F.A.G.O., *Organ, Harmony;* Mrs. Herbert Bird, Mus.B., Mus.M., *History of Music, Piano, Theory.*

Mrs. Augusta Rembert, Art Certificate, U. of S. C., Pratt, Grand Central, Traphaglin Art Schools, *Art, Art History;* Mrs. Theodore Partrick, Jr., A.B., *Latin, Bible;* Charles Albert Petigru Moore, A.B., M.A., *English;* Margaret Duckett, A.B., M.A., *English.*

FACULTY

Ann Christian, *Secretarial Courses;* Genevieve Senecal, B.S., *Physical Education;* Peggy Hopkins, A.B., *Alumnae Secretary;* Adelaide Winslow, A.B., A.B. in L.S., *Assistant Librarian;* Mrs. William C. Guess, B.S., *Dancing, Physical Education. Not photographed:* Mrs. Harlan C. Brown, A.B., M.A., *Librarian;* Mrs. J. E. Hollis, B.S., *Secretarial Courses.*

Bessie B. Brown, *Secretary of Book Room;* Mary Lewis Sasser, *Secretary;* Elizabeth S. Tucker, *Secretary to the President;* Julia Jordan, *Secretary;* Frances Vann, *Assistant Secretary.*

Mrs. Walter Simpson, *Housekeeper;* Mrs. Nannie H. Marriott, *Dietitian;* Mrs. L. B. Naylor, R.N., *Resident Nurse. Not photographed:* Mrs. Hugh McLeod, *Hostess;* Dr. H. B. Haywood, Jr., *School Physician.*

"They also serve . . ."

Off-Moments

Stuffed shirts . . . The Gallic touch . . . Attending to the Bard of Avon.
Cloths, books, n' mail . . . Final moments 1943.
Family life . . . Drill staff officers.

Bridget . . . Waitin' for "Son"?

Mary Arden Tucker, Virginia Hart, Betty Edwards, Sally Ramsey, Agatha Chipley.

STUDENT GOVERNMENT OFFICERS

Betty Edwards, *President,* stands for all the qualities we wanted in a president. Of course we remember her never failing answers in class recitation, but her friendliness, versatility, and charm have meant even more to us. We shall always remember a fine, well-rounded person who was a friend as well as leader to us all.

Sally Ramsey, *Vice President,* whose sense of humor, personality, and originality immediately impressed the new students, effectively put across new and progressive ideas in orientation classes and constitution committee meetings.

Mary Arden Tucker, *Secretary* of the Student Government Association, has set a new mark in accuracy and coöperation while keeping records for Honor Council meetings and other Student Government activities.

Virginia Hart, *Chairman of the Hall Council,* has proved to be as lovely and likable as she is diplomatic. In her easy manner she has directed the Hall Council with efficiency and understanding.

Agatha Chipley, *President of the Day Students,* has more than adequately filled the requirements for a good president. By her own excellent example of enthusiasm and leadership, she has encouraged more day students to take an increasing part in activities at Saint Mary's.

Front row, left to right: Betty Gaither, Kate Broadfoot, Emily Williamson. *Second row:* Jane K. Bell, Sally Ramsey, Katherine Taylor, Mary Arden Tucker, Sarah Bain, Betty Edwards, *President.*

THE HONOR COUNCIL

A carefully chosen group of capable leaders whose job is not always enviable, the Honor Council exercises more authority than any other student organization at Saint Mary's. The Student Government officers and class representatives who make up the Council acquire impartiality and a sense of values as they consider serious violations of Student Government policies. Throughout the year these girls by their thoughtfulness and good judgment have set an example for every student in school.

Front row, left to right: Edmunds, Hart, *Chairman;* Bass, *Secretary.* *Second row:* Edwards, Eagles, Rodwell, Petesch, Wood, Chambers, Bain, Rickenbaker, McMillan. *Third row:* Miss Hopkins, Robertson, Dysart, Warner, Clarke, Gaither, C., Gaither, M.

THE HALL COUNCIL

Monday night meetings, order on the halls, points, and petitions all go together to make the life of a Hall Council member exacting at all times. Composed of hall presidents, a chairman, a faculty adviser, and the President of the Student Body, the Council works as a group as well as individually to regulate life on the halls and to discuss problems of daily routine as they arise.

Front row, left to right: Shamburger, Chipley, Ramsey, Edwards. *Second row:* Mrs. Guess, Mitchell, *Co-chairman;* Miss Digges, *Co-chairman;* Moore, R., Hart. *Back row:* Mrs. Bird, Miss Davis, Hunsucker, Wood, Blount, Huffman, Sloan.

THE LEGISLATIVE BODY

The Legislative Body, composed of Student Government officers, faculty and class representatives, and the Handbook editor, considers petitions originated by the students and revisions in the Constitution. Whatever the petitions concern, this group carefully weighs their merits and decides on their value to the school. Anxious for progressive and beneficial measures, each year the Legislative Body grants new privileges and adopts, new, improved ideas for the Student Government Association.

CLASSES

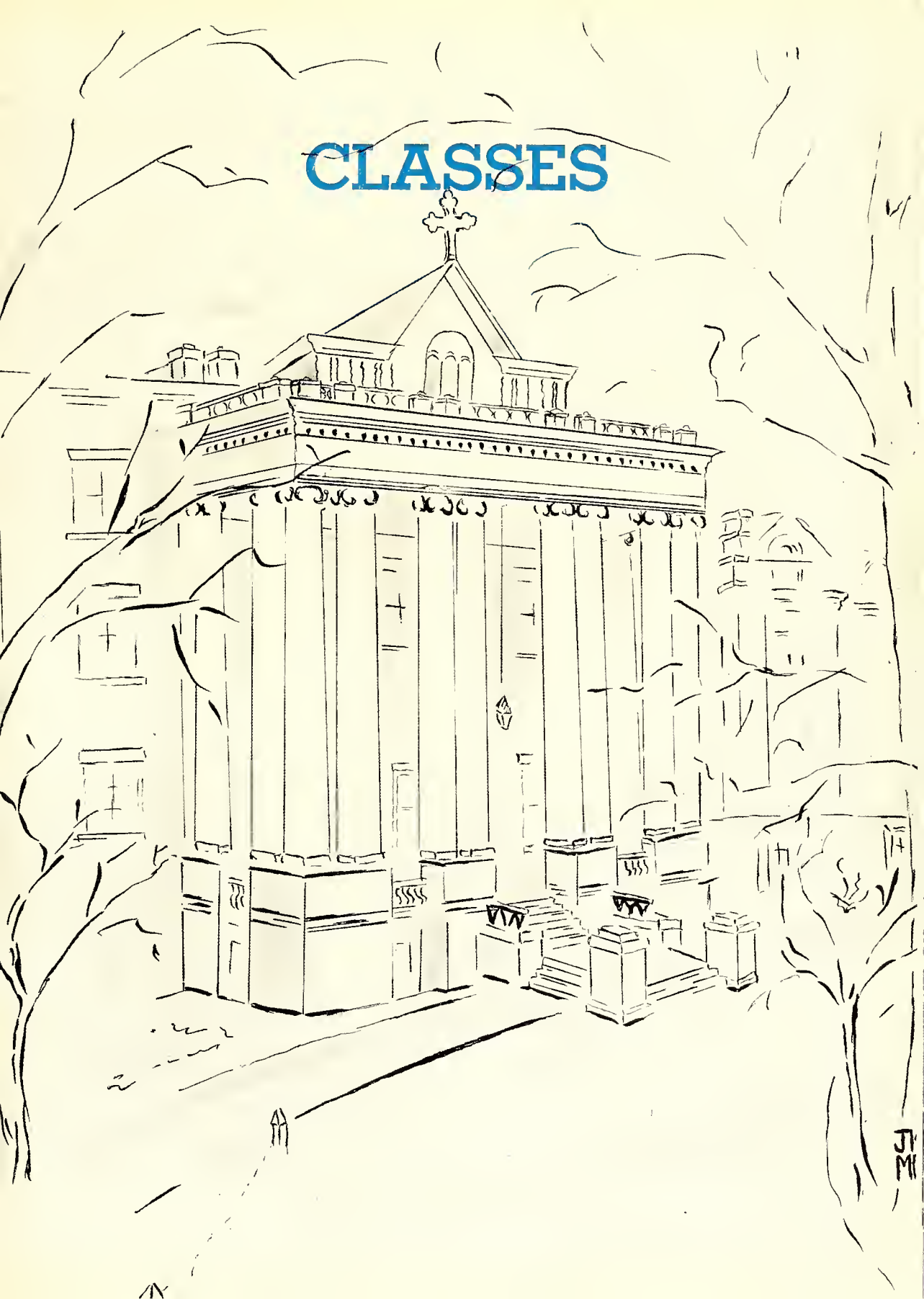

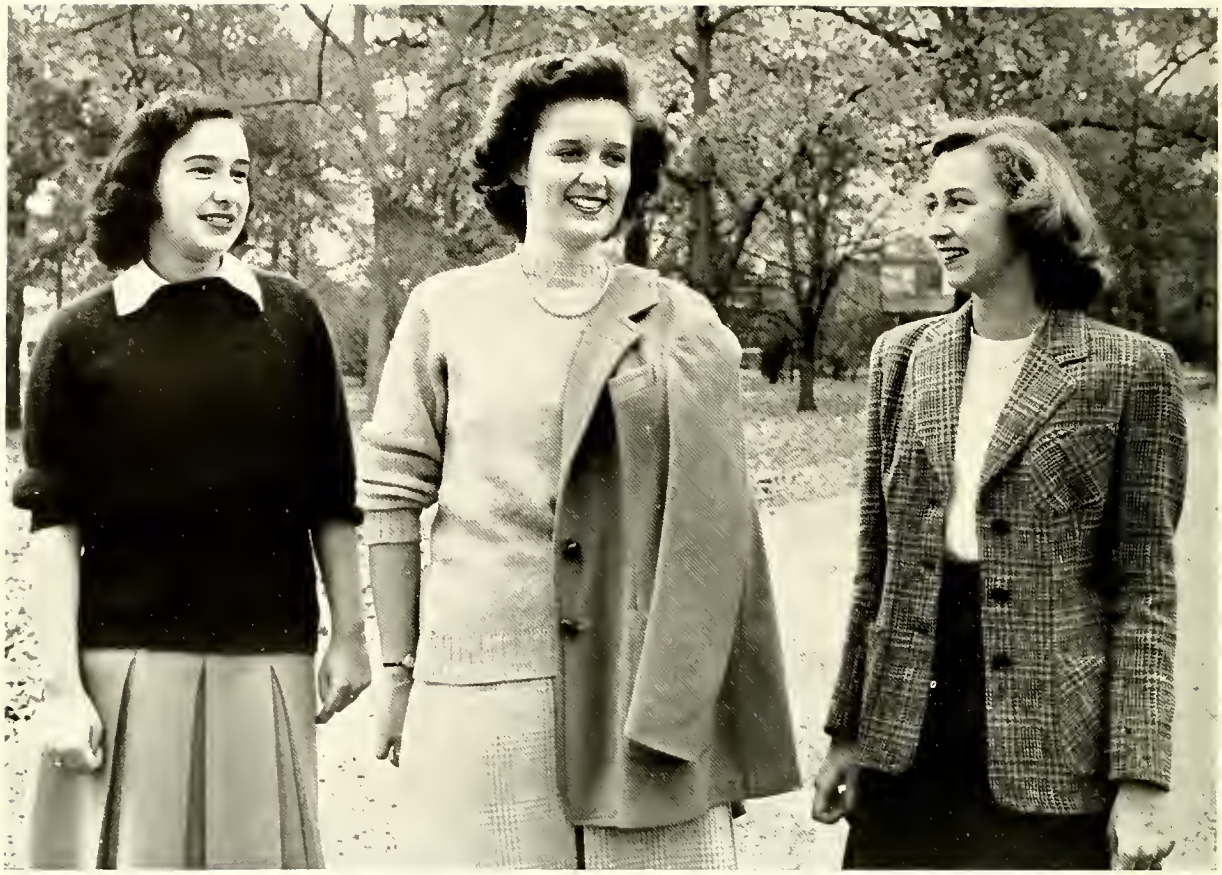

FRENCHIE McCANN, *Vice President;* BETTY BARNES, *President;* MARY LOUISE MARTIN, *Secretary-Treasurer.*

SENIORS

These Seniors, like those before them, have carried on the traditions of every graduating class. They were there to greet the new girls in the fall and, as big sisters, to help them over the first days. They were there to teach the Handbook groups; to advise on studies and exams; to congratulate the new officers in the spring. They were everywhere a guiding hand was needed. But these Seniors had lighter moments too. Their voices issued from Holt as they gathered in the parlor for meetings and "bull-sessions." Their faces glowed with happiness the morning of Christmas vacation as they serenaded the student body. Their feverish excitement over the Senior dance, and their relief over being "guests" at the Junior-Senior show them to be as gay and fun loving as any group of girls.

Throughout the year—leaders and friends—they played a major roll in the school life of every Saint Mary's girl.

SENIORS

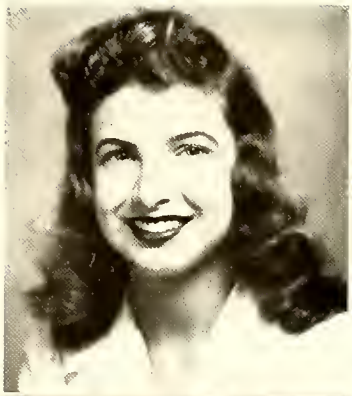

MARY JUANITA ANDERSON

Raleigh, N. C.

Clothes, peroxide, drawl, Sigma Chi's

Political Science Club 44; Hockey 44; All Star, Life Saving 43; *Mu.*

ELIZABETH VIRDIN BARNES

Charlottesville, Virginia

Charm, ability, gabardine suits, blushes

President of Class 43; President of Class 44; Legislative Body; E.A.P. Literary Society 43; Political Science Club 44; Altar Guild 44; Head of Student War Fund Drive 44; *Sigma.*

VIDETTE SAVAGE BASS

Wilson, N. C.

Wit, pink slips, sewing box, Royce

Secretary of Hall Council 44; Publications Staff 44; Political Science Club 44; Altar Guild 44; All Star, Volleyball 43; Baseball 43; Hockey 44; Kickball 44; *Mu.*

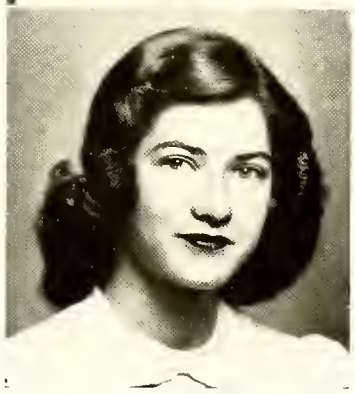

JANE KESTLER BELL

Raleigh, N. C.

Suits, bows 'n beaux, Fort Bragg, blue eyes

Honor Council 44; Publications Staff; Annual Business Staff 44; Sigma Lambda Literary Society 43; Day Student Captain, War Fund Drive 44; Doctors' Daughters' Club; *Mu.*

SENIORS

FANNY LEE BROOKE

Alexandria, Virginia

Red hair, sports, Washington, school spirit

Dramatic Club; Altar Guild 44; Letter Club; All Star, Kickball 43; Basketball 43; Volley Ball 43; Baseball 43; Hockey 44; Vice President of *Sigma's* 44.

JEAN BROOKS

Kinston, N. C.

Baby bob, Carolina, poetry, dry wit

Political Science Club 44; Glee Club 41; Altar Guild 44; Hockey 44; Kickball 44; Squad Leader 44; *Sigma.*

ELIZABETH GRAVES BURKE

Hendersonville, N. C.

Bangs, personality, originality, Freshman Janie

Publications Staff 44; Annual Art Staff 44; Political Science Club 44; Granddaughters' Club; Acolyte 44; Altar Guild 44; Orchesis 43; All Star, Softball 43; Tennis 43; Kickball 44; *Sigma.*

ADELAIDE CALDWELL BUTLER

Charlotte, N. C.

Model material, "Pinkie," lieutenants, capability

Editor of Stage Coach 44; Publications Staff; Sigma Lambda Literary Society; Political Science Club 44; Dramatic Club; Annual Art Staff; Art Certificate; Altar Guild 44; All Star, Life Saving 43; Company Commander 44; Letter Club 44; *Sigma.*

SENIORS

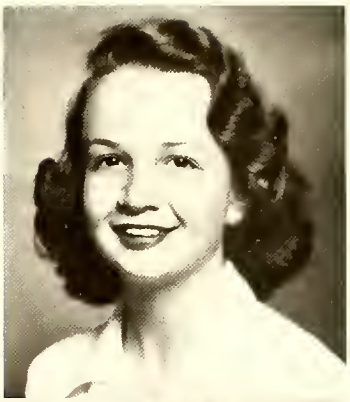

JANE CLARK CHESHIRE

Raleigh, N. C.

Cuteness, sloppy sweaters, drawl, lovableness

Business Manager of Stage Coach 44; E.A.P. Literary Society; Deutscher Verein; Political Science Club 44; Granddaughters' Club; Glee Club, Accompanist 44; Piano Certificate; Organ Certificate; *Mu.*

AGATHA HERITAGE CHIPLEY

Raleigh, N. C.

Handknit sweaters, wit, "Chip," versatility

President of Day Students 44; President of E.A.P. Literary Society 44; Secretary of Legislative Body 43; Editor of *Handbook* 43; Dance Marshal 43; Granddaughters' Club; Hockey; *Sigma.*

ELIZABETH SCOTT CLARK

Lynchburg, Virginia

Commanders, leadership, cashmere sweaters, house parties

Chief Dance Marshal 44; Chairman of Legislative Body 43; President of Circle 44; Business Staff of Stage Coach 44; Political Science Club 44; Altar Guild 44; *Mu.*

MARY FOX CLARKE

Maysville, Kentucky

"Foxie," sleep, versatility, Kentucky mountaineers

Hall Council 44; E.A.P. Literary Society; Publications Staff 44; Political Science Club 44; Dance Marshal; Glee Club; Choir; Altar Guild 44; Cheer Leader 44; Letter Club 44; All Star, Life Saving 43; Kickball 44; *Mu.*

SENIORS

MARJORIE GLYN COLE

Raleigh, N. C.

Complexion, eyes, Annapolis, dreaminess

Publications Staff 43; Political Science Club 44; Dramatic Club; *Sigma.*

FANNIE CLOSS COOPER

Henderson, N. C.

Red hair, clothes, baby talk, Carolina, amiability

Publications Staff 44; Annual Business Staff 44; Art Staff 41; E.A.P. Literary Society 44; Dramatic Club; Political Science Club 44; Orchesis; Altar Guild 44; Letter Club; All Star, Life Saving 43; Basketball 43; Hockey 44; *Sigma.*

ALICE LOUISE CRAIG

Concord, N. C.

State, Bob, phone calls, petiteness

Political Science Club 44; Dramatic Club 43; Glee Club 43; Choir 44; Altar Guild 44; *Mu.*

CHARLOTTE ELIZABETH CRAWFORD

New London, Connecticut

Submarines, poise, glamour, unselfishness

Publications Staff 43; Sigma Lambda Literary Society; Political Science Club; Granddaughters' Club; Altar Guild; *Mu.*

SENIORS

MARGARET HUSKE DEROSSET

Fayetteville, N. C.

Drawl, style, dangler, Fort Bragg, orchids

Marshal 44; Dance Marshal 43; Publications Staff 43; Political Science Club; Granddaughters' Club; Altar Guild; *Mu.*

REBECCA WOOD DRANE, JR.

Monroe, N. C.

Art deliberateness, grades, dry wit

President of Canterbury Club 44; Canterbury Club Council; Publications Staff; Annual Art Staff; Circle 44; E.A.P. Literary Society; Political Science Club; Granddaughters' Club; French Club 44; Dramatic Club 44; Altar Guild 44; *Mu.*

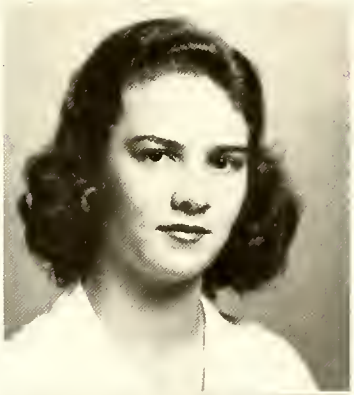

ANNE BARTON DYSART

Greenville, South Carolina

Sincerity, beauty, shyness, English

Hall Council 44; Political Science Club 44; Granddaughters' Club; Orchestra; Glee Club 43; Dramatic Club 43; Choir; Altar Guild 44; Letter Club 44; All Star, Baseball 43; Kickball 44; *Mu.*

ELIZABETH LILES EDWARDS

Tarboro, N. C.

I.Q., friendliness, extra-curricular, popularity

President of Student Body 44; Honor Council 44; Hall Council 44; Legislative Body 44; Publications Staff; Circle; Sigma Lambda Literary Society; French Club; Political Science Club 44; Dramatic Club; Canterbury Club Council; Altar Guild 44; *Sigma.*

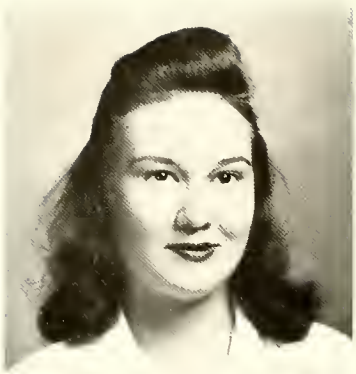

MARY VIRGINIA FREEMAN

Clarksville, Virginia

"Fritz," pre-med students, organ, dignity

Secretary of Political Science Club 44; Altar Guild 44; Orchesis 41; *Mu.*

ELIZABETH WOOD GAITHER

Elizabeth City, N. C.

Double talk, Nag's Head, liveliness, Navy 'n' R.C.A.F.

Honor Council 44; Hall Council 43; Publications Staff 44; Sigma Lambda Literary Society; President of Granddaughters' Club 44; Political Science Club 44; Altar Guild 44; Orchesis 44; All Star, Life Saving 43; *Sigma.*

MARGARET LOUISE GOOLD

Raleigh, N. C.

Blondie, friendliness, diligence, quietness

French Club 44; *Sigma.*

ELIZABETH HILL GRAHAM

Charlotte, N. C.

Art, charm, Kelly green, conscientiousness

Queen's College 43; Doctors' Daughters' Club 44; Granddaughters' Club 44; *Mu.*

SENIORS

LENA MAE GRANTHAM

Stantonsburg, N. C.

Goals, Hershey bars, German, sportsmanship

Deutscher Verein; Political Science Club 44; Altar Guild 44; Letter Club 44; All Star, Kickball 44; Basketball 43; *Mu.*

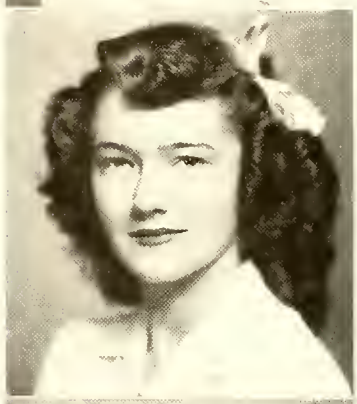

MARY PATRICIA GWYN

Waynesville, N. C.

Men, pictures, bows, talent, sweetness

Co-managing editor of the *Belles* 44; Photography editor of STAGE COACH 44; French Club 44; Political Science Club 44; Orchestra; Altar Guild 44; Orchesis 43; *Mu.*

JOAN KIRK HAMNER

Germantown, Pennsylvania

Naiveté, drawings, Navy lieutenants, dreaminess

Publications Staff 44; Annual Art Staff 44; French Club 44; Political Science Club 44; Altar Guild 44; All Star, Life Saving 43; Hockey 44; *Sigma.*

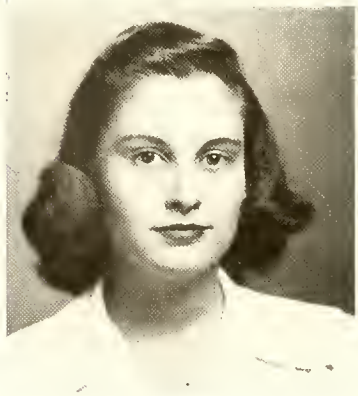

MARY VIRGINIA HART

Chatham, Virginia

Attractiveness, brains, efficiency, baths

Chairman of Hall Council 44; Legislative Body 44; Publications Staff; Secretary of Circle 44; E.A.P. Literary Society; Secretary of Deutscher Verein 42; Political Science Club 44; Altar Guild 44; *Sigma.*

MARY PIERCE JOHNSON

Weldon, N. C.

Freckles, tams, eyes, sweetness

President of Political Science Club 44; Dramatic Club; Glee Club; Expression Certificate; All Star, Life Saving 43; *Sigma.*

CLARA LEIGH KEMPER

Shelby, N. C.

State, chemistry, smiles, "nighty night," "Kemp"

Publications Staff 43; Political Science Club 44; Dramatic Club; Glee Club; Altar Guild 44; All Star, Life Saving 43; *Sigma.*

CORNELIA HOBGOOD KNOTT

Farmville, N. C.

Phi Delts, Carolina, sincerity, piano

Political Science Club 44; Choir 43; Glee Club; Altar Guild 44; *Sigma.*

KATHERINE LOUISA LEGG

Henderson, N. C.

Beauty, brains, Carolina, pastels, sparkle

Marshal 44; Dance Marshal 43; Co-managing Editor of *Belles* 44; Circle; Political Science Club 44; Art Certificate; Glee Club; Cheer Leader; Basketball 43; Squad Leader 44; *Mu.*

SENIORS

MARIA SOUTHERLAND LEGG

Henderson, N. C.

Poise, twin, music, friendliness, charm

Chief Marshal 44; Vice President of Class 43; Hall Council 43; Circle 44; Publications Staff 44; Political Science Club 44; Glee Club; Secretary of Dramatic Club 44; Altar Guild 44; *Mu.*

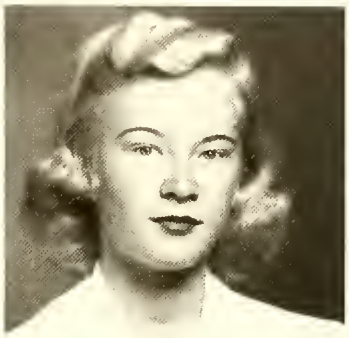

MARY LYNN LEWIS

Greensboro, N. C.

Giggles, V.P.I., blazers, cheerfulness, Little Store

Manager of Little Store 44; Political Science Club 44; All Star, Life Saving 43; Kickball 44; Mu.

HANNAH RICHARDSON LYON

Washington, D. C.

Apples, sun tan, frankness, diet, humor

Dance Marshal 44; Political Science Club 44; Altar Guild 44; Orchesis 43; *Sigma.*

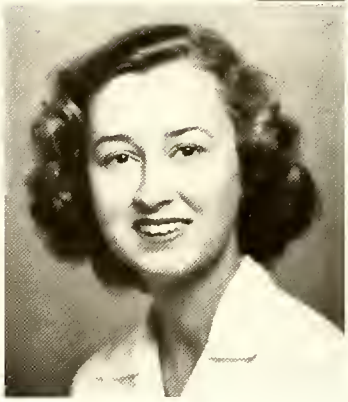

MARY LOUISE MARTIN

Roanoke Rapids, N. C.

"Chinkie," specs, V-mail, Campus Notes

Class Secretary and Treasurer 44; Publications Staff; French Club 44; Political Science Club 44; Glee Club 44; Choir; Crucifer 44; Altar Guild 44; *Mu.*

MARILYN MARIE MITCHELL

Roanoke, Virginia

"Molly," Naval Air Corps, brains, sincerity, Doc

Student Chairman of Legislative Body 44; Treasurer of French Club 44; Doctors' Daughters' Club; Vice President of Political Science Club 44; Altar Guild 44; *Sigma.*

ELLEN FRENCH McCANN

Franklin, Virginia

"Frenchie," perseverance, dependability, sleepiness

Editor of *Belles* 44; Vice President of Class 44; Sigma Lambda Literary Society; Political Science Club 44; Altar Guild 44; *Sigma.*

EMILY IRIS McMILLAN

Wilmington, N. C.

Attractiveness, slacks, conscientiousness, genuineness

Hall Council 44; Publications Staff 44; French Club; Political Science Club 44; Orchestra 44; Altar Guild 44; *Mu.*

MARY WEST PAUL

Norfolk, Virginia

Style, neatness, Montreat, green shoes

Marshal 44; Hall Council; Political Science Club 44; Altar Guild 44; Circle 44; *Sigma.*

SENIORS

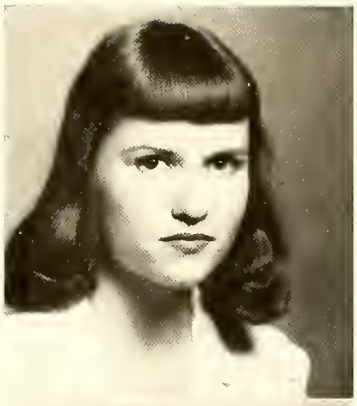

MARY HODGES PERSON

Stantonsburg, N. C.

Page boy, petiteness, Vogue, amiability

Doctors' Daughters' Club; Deutscher Verein; Political Science Club 44; Altar Guild 44; *Mu.*

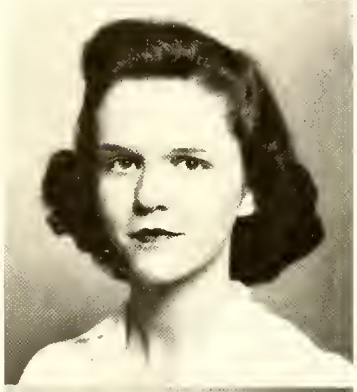

MARY DARDEN QUINERLY

Ayden, N. C.

Generousness, "hi kid," Cheerfulness, hall parties

Publications Staff 43; Deutscher Verein 44; Political Science Club 44; Dramatic Club 44; Altar Guild 44; Acolyte 44; Kickball 44; Softball 43; *Mu.*

SALLY WYATT RAMSEY

Lynchburg, Virginia

Contortions, wit, friendliness, popularity

Vice President of Student Body 44; Honor Council 44; Legislative Body 44; Dance Marshal 43; Canterbury Club Council; Political Science Club 44; Altar Guild 44; Circle 44; Orchesis 43; Kickball 44; Volley Ball 43; Cheer Leader; *Sigma.*

PATSY MARIA RODGERS

Warrenton, N. C.

Sweetness, appendicitis, "Pat," angora socks, jitterbug

Doctors' Daughters' Club; Dramatic Club; Political Science Club 44; President of Glee Club 44; Altar Guild 44; *Sigma.*

FRANCES DAVENPORT RYLANDER

Americus, Georgia

"Gawgia," basketball, twinkle, laziness

Political Science Club 44; Altar Guild 44; Letter Club; All Star, Softball 43; Volley Ball 43; Basketball 43; Squad Leader 44; *Sigma.*

ELIZABETH COLEMAN SHAW

Portsmouth, Virginia

Records, voice, individuality, "Lib"

Dramatic Club; Political Science Club 44; Glee Club; Choir; Altar Guild 44; Squad Leader 44; *Mu.*

SARA ELIZABETH STOCKTON

Winston-Salem, N. C.

Swimming, "Mus Musculus," promptness, conscientiousness

Circulation Manager of the *Belles* 44; French Club; Political Science Club 44; Granddaughters' Club; Altar Guild 44; Choir; All Star, Life Saving 43; *Sigma.*

CAROLINE BRACKENRIDGE TALBOT

Norfolk, Virginia

Harlequin's, absent mindedness, vivacity, smiles

Dance Marshal 44; Publications Staff; Political Science Club 44; Choir 44; Altar Guild 44; Orchesis; Kickball 44; Hockey 44; *Mu.*

SENIORS

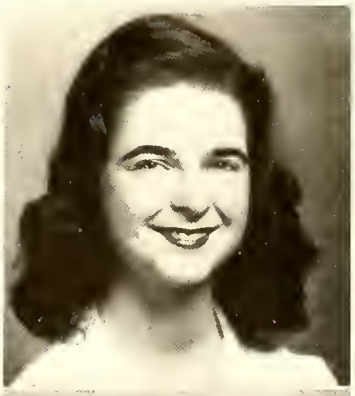

CAROLINE DAVIS TALIAFERRO

Cranford, New Jersey

A.S.T.P., Sandburg, "out of this world," angelicity

Publications Staff 44; Sigma Lambda Literary Society 44; French Club 44; Political Science Club 44; Granddaughters' Club; Dramatic Club; Expression Certificate; Altar Guild 44; Orchesis; All Star, Life Saving 43; *Sigma.*

MICHELLE TELFAIR

Raleigh, N. C.

Kappa Sigs, editorials, sarcasm, originality, brains

Publications Staff; President of Sigma Lambda Literary Society 44; Granddaughters' Club; Hockey 44; *Mu.*

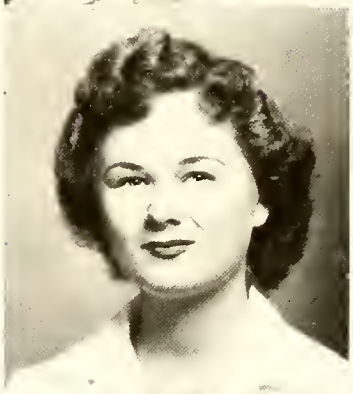

MARION MOORE THOMAS

Charlotte, N. C.

"Nicky," bows, Home Ec, Cuteness, Army

Hall Council 43; Sigma Lambda Literary Society; Political Science Club 44; Granddaughters' Club; Dramatic Club; Altar Guild 44; Orchesis; *Mu.*

PATRICIA EXUM WEAVER

Asheville, N. C.

"Patty," vagueness, U.S.O., charm, originality

Editor of *Bulletin* 44; Circle; Publications Staff; Sigma Lambda Literary Society; French Club; Political Science Club 44; Dramatic Club; Doctors' Daughters' Club; Granddaughters' Club; Altar Guild 44; *Mu.*

HARRIET MURRAY WHITAKER

Kinston, N. C.

"Whit," tennis, eyes, men, personality

Marshal 44; Dance Marshal 43; Treasurer of Circle 44; Publications Staff 44; Doctors' Daughters' Club; French Club; Political Science Club 44; Altar Guild 44; Letter Club 44; All Star, Tennis 43; Kickball 44; Basketball 43; *Sigma.*

HELENA GRAGARD WILLIAMS

Raleigh, N. C.

School spirit, sports, freckles, enthusiasm

Hall Council 43; Dramatic Club; Letter Club; All Star, Kickball 43; Softball 43; Basketball; Hockey; Squad Leader 44; *Mu.*

EMILY YANDELL WILLIAMSON

Memphis, Tennessee

Friendliness, "fuh," attractiveness, unselfishness

Honor Council 44; Publications Staff 44; President of Doctors' Daughters' Club 44; Political Science Club 44; Orchesis 43; Altar Guild 44; Kickball 44; Circle 44; *Sigma.*

BETTY RUTH WINDES

Raleigh, N. C.

"Tech," cuteness, bangs, friendliness

Business Staff of Annual; E.A.P. Literary Society 44; Political Science Club; *Sigma.*

SENIORS

ELIZABETH RANDOLPH WINSLOW

Hertford, N. C.

Chaplains, sewing, capability, vitality

Publications Staff 44; Political Science Club 44; Dramatic Club; Granddaughters' Club; Home Economics Certificate; Orchesis 44; Altar Guild 44; All Star, Life Saving 44; Kickball; Basketball; Hockey; *Sigma.*

MARGARET PENELOPE WINSLOW

Rocky Mount, N. C.

Loquaciousness, "assembly's dismissed," dependability, craziness

Chairman of Assembly Programs 44; E.A.P. Literary Society; Granddaughters' Club; President of French Club 44; Glee Club; Choir; Altar Guild 44; *Sigma.*

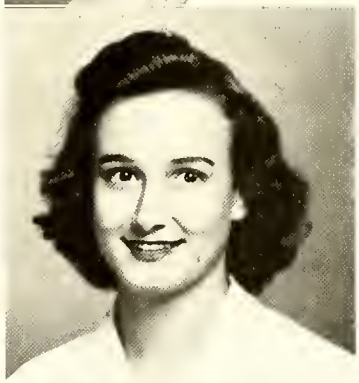

BRENT BLACKMER WOODSON

Salisbury, N. C.

Sports, State, inventors, smartness

Woman's College of the University of North Carolina 43; Publications Staff 44; Political Science Club 44; Doctors' Daughters' Club 44; Granddaughters' Club 44; Altar Guild 44; French Club 44; Orchestra 44; Hockey 44; Kickball 44; *Sigma.*

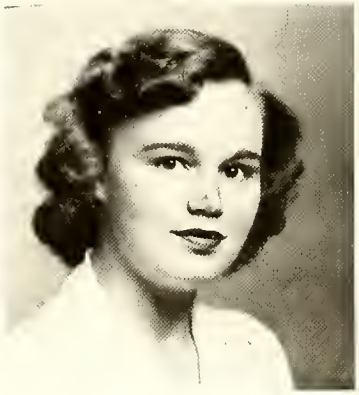

ALMA BRYCE YOUNG

Dunn, N. C.

Snub nose, cheerfulness, knitting, ping pong, tears

Publications Staff 44; Political Science Club; President of Altar Guild 44; Basketball 43; Life Saving 43; Softball 43; *Mu.*

Senior Superlatives

Betty Barnes
Charm

Betsy Burke
Originality

Jane Clark Cheshire
Cuteness

Foxie Clarke
Versatility

Charlotte Crawford
Dignity

Rebecca Drane
School Spirit

Katherine Legg
Beauty

Mary West Paul
Style

Sally Ramsey
Wit

Harriet Whitaker
Sportsmanship

Helena Williams
Athletics

Emily Williamson
Friendliness

Senior Pin-ups

Pack up your troubles . . . Les' call me snowball . . . Studious seniors . . . Them gals . . . Profile . . . Innocence . . . He's abroad, Juliet . . . Guide right! . . . I use Colgates . . . Escape . . . Beauty 'n brains (?) . . . En masse . . . We three . . . Two of a kind . . . Grin Gamine.

More of 'em

Camera shy? . . . Cheese eates . . . Things in three again! . . . Chip.
Smile sweetly . . . Breezy . . . Boo! . . . Pat's FPO n' APO . . . Literati.
Happy gal . . . That was a whopper! . . . Sea fever.

Ditto

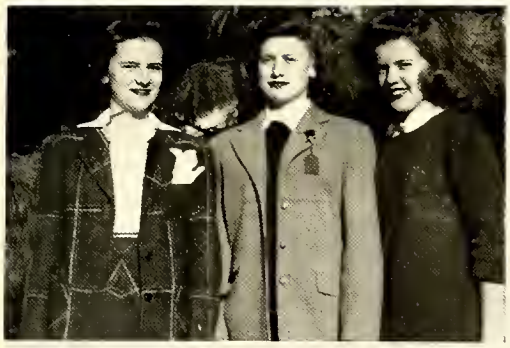

Tricky trio . . . Delivery duet.
Ready to go . . . Waiting . . . Waiting . . . Study in levels 309 Holt.
Straight 'n narrow . . . "Nick" . . . "Ginny" . . . F'r'd march! . . .
Rhadsody in grins . . . Man-power shortage?

Betsy Durham, *Treasurer;* Frances Avera, *Vice President;* Billye Pope, *Secretary;* Sara Coe Hunsucker, *President.*

JUNIORS

The girls of the Junior Class—so fresh from high school and, in many cases, totally inexperienced in the ways of student government—have adapted themselves remarkably well to college life. They are ready and able to become next year's leaders not only of student government but also of every organization in school. Already they have a large representation in the Circle, the literary societies, the publications staff, not to mention the various clubs. They are on their way.

Frances Hill Avera
Rocky Mount, N. C.

Elizabeth Shirley Baer
Raleigh, N. C.

Jane Durham Bell
Red Springs, N. C.

Mary Hargrove Bellamy
Wilmington, N. C.

Mary Connell Bowers
Warrenton, N. C.

Kate Broadfoot
Fayetteville, N. C.

Ann Canon Brundage
Tryon, N. C.

Roberta Boyd Bryant
Roseland, Virginia

Mavis Philips Bunn
Rocky Mount, N. C.

Mary Mana Byrd Burnett
Rocky Mount, N. C.

Susan Griswold Caldwell
Columbus, Georgia

Luzette Callum
Raleigh, N. C.

Jean Hampton Campbell
Lynchburg, Virginia

Mary Elizabeth Campbell
Raleigh, N. C.

Willie Thomasene Cates
Raleigh, N. C.

Gladys Elaine Cherry
Speed, N. C.

Barbara Louise Cleve
Vanceboro, N. C.

Jeannette Winn Conover
Concord, N. C.

JUNIORS

First row:

Mary Phyllis Cowdery, Portsmouth, Virginia
Wilma Ann Cutts, Raleigh, N. C.
Emma Britt Davis, La Grange, N. C.
Helen Patterson Davis, Wilson, N. C.

Second row:

Mary Gresham Dickey, Oxford, Pennsylvania
Jane Rolfe Divers, Pulaski, Virginia
Sallie Dillard Dixon, Norfolk, Virginia
Elizabeth Anne Durham, Birmingham, Michigan

Third row:

Pauline Jeanne Eagles, Durham, N. C.
Alice Ann Edmunds, Greensboro, N. C.
Edna Elise Ferguson, Clinton, N. C.
Helen Ray Fleenor, Charlotte, N. C.

Fourth row:

Annette Thackwell Fulton, Raleigh, N. C.
Lucy Frank Gardner, Raleigh, N. C.
Mary Randolph Gardner, Raleigh, N. C.
Ruth Gee Gay, Jackson, N. C.

First row:

Mary West Gilman, Portsmouth, Virginia
Sibyl Goerch, Raleigh, N. C.
Louise Toler Gower, Raleigh, N. C.
Maria Brown Gregory, Richmond, Virginia

Second row:

Lucy Landis Hancock, Oxford, N. C.
Bobby Jean Hardy, Durham, N. C.
Mary Louise Harris, Roxboro, N. C.
Lucy Willingham Harvey, Lindale, Georgia

Third row:

Ruth Williams Hayes, Charlotte, N. C.
Carolyn Wright Holland, Wilmington, N. C.
Mary Elizabeth Holmes, Greensboro, N. C.
Betty Lou Hood, Churchland, Virginia

Fourth row:

Gwendolyn Hughes, Tabor City, N. C.
Sara Coe Hunsucker, High Point, N. C.
Ruth Julia Jacobs, Raleigh, N. C.
Patricia Jane James, Jacksonville, Florida

JUNIORS

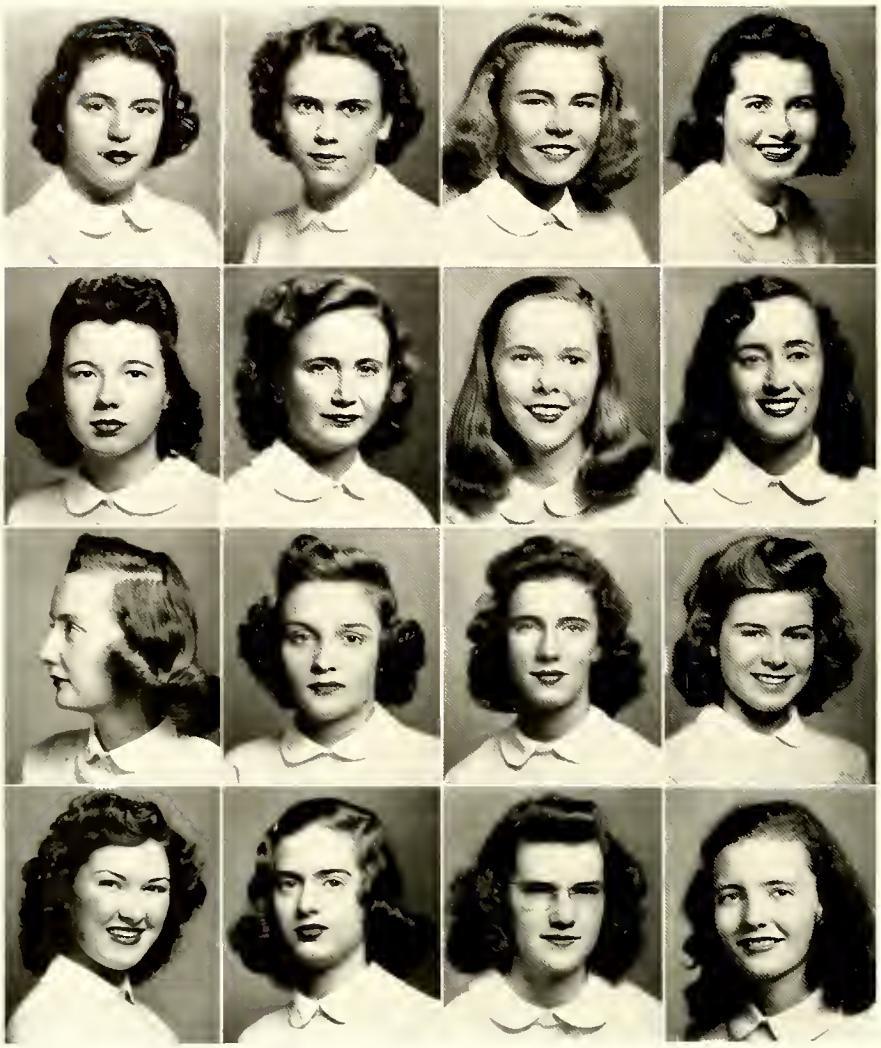

First row:

Margaret Gordon Johnson, Montgomery, Alabama
Laura Ann Johnston, Manteo, N. C.
Sidney Dunbar Jones, Camden, South Carolina
Bettie Alexander Kendrick, Raleigh, N. C.

Second row:

Margaret Joyce Lamm, Raleigh, N. C.
Kathryn Grace Lane, Dothan, Alabama
Meta Sloan Leitner, Aiken, South Carolina
Doris Jane Linzey, Raleigh, N. C.

Third row:

Caroline Moncure Long, Garysburg, N. C.
Elizabeth McCaw Long, Winston-Salem, N. C.
Martha Ann Maguire, Orlando, Florida
Margaret Marshall Martin, Leaksville, N. C.

Fourth row:

Jane Winter Maultsby, Whiteville, N. C.
Martha Louise Mawyer, Lovingston, Virginia
Nancy Ann Mercer, Williamston, N. C.
Anna Margaret Moomaw, Falling Spring, Virginia

First row:

Jane Gilchrest Moore, Southern Pines, N. C.
Susan Elizabeth Moore, Winston-Salem, N. C.
Margaret Pou Moran, Henderson, N. C.
Mary Marshall Murphy, Salisbury, N. C.

Second row:

Caroline Clarkson Myers, Charlotte, N. C.
Betty Bacon McKay, Wilmington, N. C.
Marcia McMillin, Raleigh, N. C.
Jeannette Harriett Parker, Jacksonville, Florida

Third row:

Martha Allston Parker, Georgetown, S. C.
Mildred Parrott Parker, La Grange, N. C.
Catherine Jane Nicholson Peete, Warrenton, N. C.
Elizabeth Adair Petesch, Birmingham, Alabama

Fourth row:

Will Cooper Pope, Dunn, N. C.
Sallie Baker Robertson, Washington, N. C.
Isabel Barton Robinson, Washington, D. C.
Margaret Jeffress Rodwell, Warrenton, N. C.

JUNIORS

First row:

Sylvia Imogene Rogers, Smithfield, N. C.
Lucy Davis Seaman, Warrenton, N. C.
Frances Martin Shackelford, Martinsville, Va.
Winifred Walker Sharpe, Elm City, N. C.

Second row:

Margaret English Skidmore, Albemarle, N. C.
Maybelle Albertson Smith, Rocky Mount, N. C.
Mary Cleaves Stenhouse, Goldsboro, N. C.
Ann Stephens, Newport News, Virginia

Third row:

Mary Howard Stevens, Winston-Salem, N. C.
Sarah Robertson Stewart, Fayetteville, N. C.
Martha Washington Stoney, Anniston, Alabama
Jean Carter Sullivan, Rocky Mount, N. C.

Fourth row:

Sallie Alston Tarry, Brookneal, Virginia
Eleanor Randolph Thomas, Charlotte, N. C.
Elizabeth Crowdus Thomas, University City, Mo.
Betsy Scott Thompson, Graham, N. C.

First row:

Charlotte Marguerite Thompson, Raleigh, N. C.
Susan Middleton Thorp, Rocky Mount, N. C.
Susan Rawlings Tolar, Fayetteville, N. C.
Mary Arden Tucker, Warrenton N. C.

Second row:

Florence Lyle Tyler, Dunn, N. C.
Nancy Pridgen Urner, Hagerstown, Maryland
Stuart Verdery, Fayetteville, N. C.
Carrie Maie Wade, Charlotte, N. C.

Third row:

Anne Nash White, Fayetteville, N. C.
Josie Barnes White, Greenville, N. C.
Elizabeth Virginia Wilson, Elizabeth City, N. C.
Anne Langhorne Wood, Edenton, N. C.

Fourth row:

Clarice Elizabeth Woolard, Raleigh, N. C.
Frances Vivian Wollett, Raleigh, N. C.
Evelyn Mae Works, Rocky Mount, N. C.
Viola Isabel Yates, Raleigh, N. C.

Betsy Blount, *President;* Gerry Morris, *Secretary-Treasurer;* Anne Hirst, *Vice President.*

BUSINESS CLASS

Because of the apparent need for secretaries both now and after the war, the business class is putting out more effort than ever before to turn out conscientious and efficient graduates. Saint Mary's may well be proud to send out these able and hard working girls into the business world.

Seniors

Helen Williams Batchelor
Nashville, N. C.

Pauline Hood Blanton
Kinston, N. C.

Mary Elizabeth Blount
Washington, N. C.

Peggy Virginia Cates
Hillsboro, N. C.

Ruth Rosenthal Moore
Whiteville, N. C.

Ann Marie Seltman
Raleigh, N. C.

Amy Ethel Warner
Asheville, N. C.

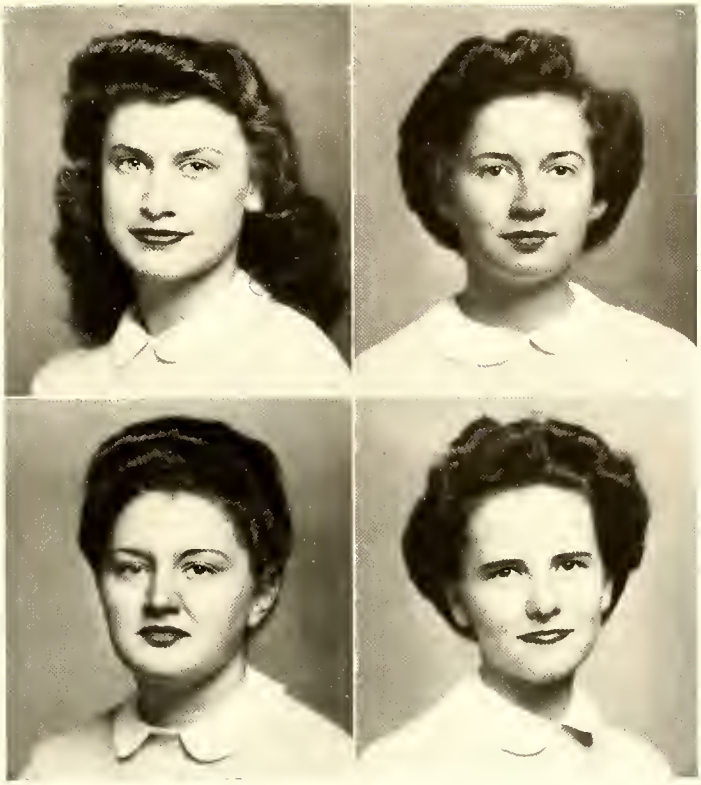

Juniors

First row, left to right: Charlotte Dunford Anderson, Raleigh, N. C.; Charlotte Winston Armistead, Kinston, N. C.; Bess Parker Banks, Mifflingtown, Pennsylvania; Eva Renfroe Blackmer, Salisbury, N. C.
Second row: Sarah Patrick Darden, Wilmington, N. C.; Charlotte Ellenora Fulks, Raleigh, N. C.; Annabelle Gill, Raleigh, N. C.; Shirley Gilbert Goode, Lynchburg, Virginia.

Business Juniors

First row:

Betty Hughes Griffin, Elizabeth City, N. C.
Evelyn Griffin, Goldsboro, N. C.
Anne Heston Hirst, Purceeville, Virginia
Mary Adams Hough, Raleigh, N. C.

Second row:

Sara Bell Ingle, Raleigh, N. C.
Louise Manning Jennette, Raleigh, N. C.
Mary Elizabeth Jones, Raleigh, N. C.
Mary Katherine Klyman, Raleigh, N. C.

Third row:

Anne Harrison LaPorte, Wilmington, N. C.
Geraldine May Morris, Raleigh, N. C.
Henrietta Ragland, Raleigh, N. C.
Katherine Jones Taylor, Dunn, N. C.

Fourth row:

Mary Helen Terry, Raleigh, N. C.
Barbara Jane Thomas, Raleigh, N. C.
Catherine Jane Weaver, Raleigh, N. C.
Mary Helen Wilson, Raleigh, N. C.

SOPHOMORES

These Sophomores have learned to study, work, and play together successfully. Now, well-prepared, they are looking forward to college life and more freedom. They can spell, too.

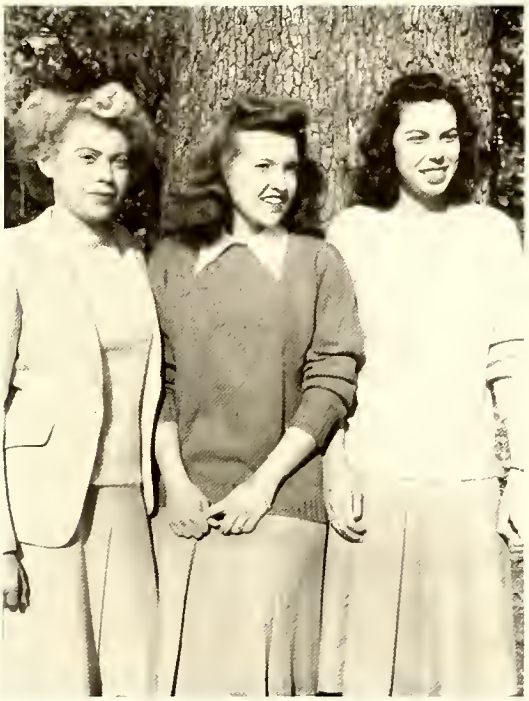

BETTY NICOLL, *Secretary-Treasurer;* JANE SLOAN, *President;* CAROLYN GAITHER, *Vice President.*

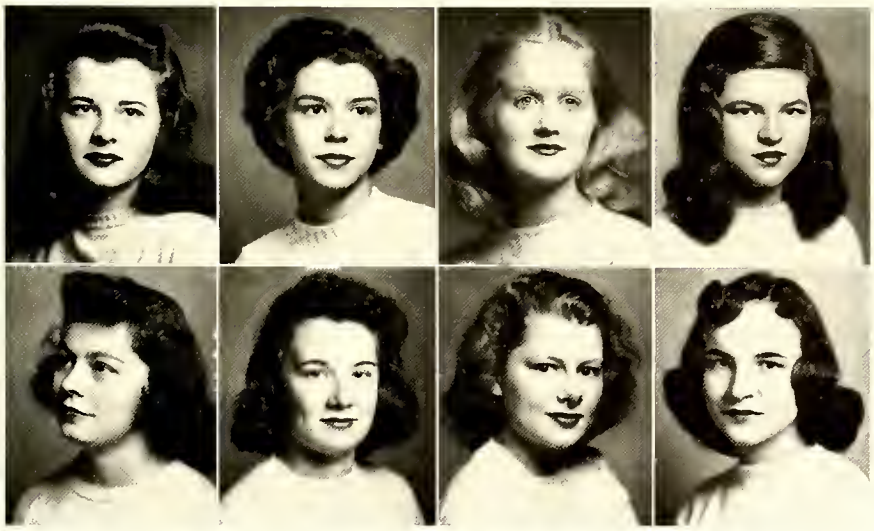

First row, left to right: MIRIAM MORGAN ARWOOD, Enfield, N. C.; MARY SPOTTSWOOD BASKERVILLE, Warrenton, N. C.; MARY STRUDWICK BERRY, Greensboro, N. C.; BETTY ANNE BOBBITT, Raleigh, N. C.
Second row: MERRILY BROOKS, Franklin, N. C.; OLIVE BUCKLEY CAMP, Franklin, Virginia; LOUISE CARR, Orlando, Florida; CATHERINE LANGHORNE CARRINGTON, Lynchburg, Virginia.

Sophomores

Nancy Christine Carter
Greensboro, N. C.

Fay Morgan Chambers
Marion, N. C.

Clara Elizabeth Dunn
Atlanta, Georgia

Mary Norman Fishel
Vaughn, N. C.

Carolyn Hayes Gaither
Charlotte, N. C.

Marion Long Gaither
Newton, N. C.

Cordelia Wills Gant
Danville, Virginia

Virginia Harrington
Charlotte, N. C.

Oveida Lorraine Hillyer
Jacksonville, Florida

Jane Gertrude Jeter
Raleigh, N. C.

Betty White Johnson
Raleigh, N. C.

Jean Elizabeth Johnston
Manteo, N. C.

Helen Rorerson Mardre
Windsor, N. C.

Ella Frances Marks
Boykins, Virginia

Ann Bruce Mauldin
Rock Hill, South Carolina

Lydia Jean Maynard
Hamilton, New York

Jane Hayden Morris
Mocksville, N. C.

Georgia Worth Murphy
Charleston, West Virginia.

First row:

Elizabeth Rudd Nicoll, Charlotte, N. C.
Delight Thomas Nuchols, Charlotte, N. C.
Betty Joyce Nutt, Greensboro, N. C.
Josephine Carter Oglesby, Concord, N. C.

Second row:

Elizabeth Gray Peden, Canton, N. C.
Barbara Ann Ray, Charlotte, N. C.
Janet McLane Rosser, Vass, N. C.
Dorothy Haywood Ruffin, Raleigh, N. C.

Third row:

Ellen Brent Senay, Raleigh, N. C.
Jeannette Wine Simpson, Raleigh, N. C.
Jane Elliot Sloan, Charlotte, N. C.
Ruth Wallace Street, Charlotte, N. C.

Fourth row:

Irvin Jones Thorp, Fries, Virginia
Phyllis Sherlock Thorpe, Pelham Manor, N. Y.
Ida Raye Vann, Clinton, N. C.
Lucy Bright Woodruff, Clermont, Florida

Jean Rickenbaker, *Vice President;* Alice Shamburger, *President;* Frances Williams, *Secretary-Treasurer.*

FRESHMEN

Although they are young and gay, these Freshmen have discharged their class responsibilities in an admirable way, and have more than held their own socially.

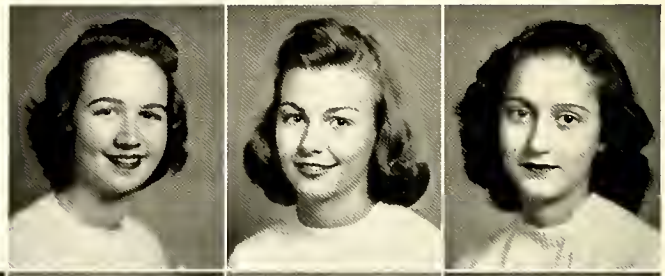

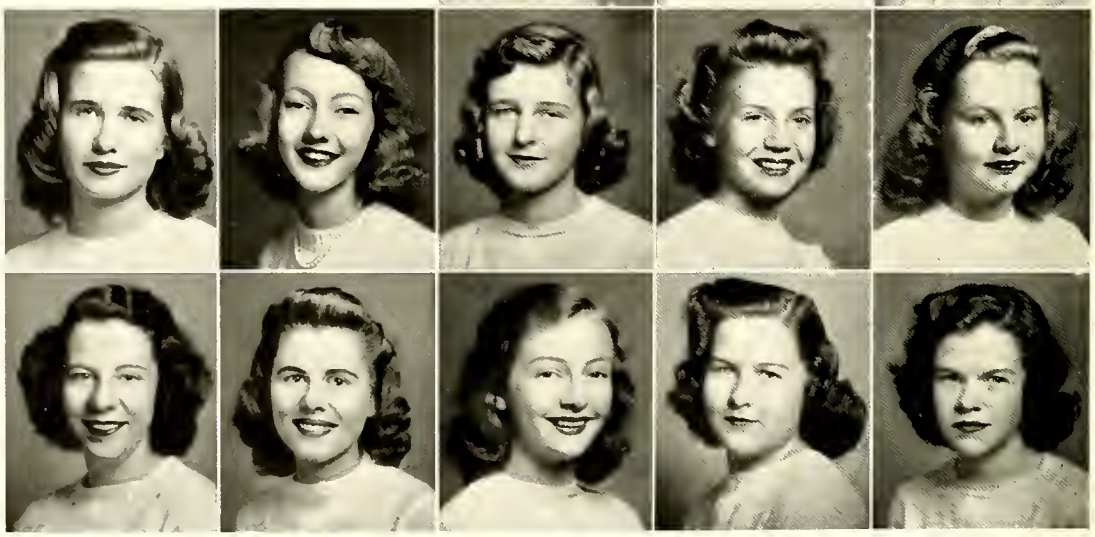

First row:

Ann Elizabeth Anderson, Eustis, Florida
Sarah Elizabeth Bain, Capron, Virginia
Martha Ann Baskett, Morehead City, N. C.

Second row:

Frances Yarborough Bickett, Raleigh, N. C.
Anne Marshall Bryan, Greensboro, N. C.
Mary Gilmer Cocke, Wake Forest, N. C.
Kathryn Conn Drew, Raleigh, N. C.
Betty Ann Cooper, Greensboro, N. C.

Third row:

Jane Miller Dickey, Oxford, Pennsylvania
Marietta Duke, Greensboro, N. C.
Mary Louise Eichhorn, Greensboro, N. C.
Sarah Baker Everett, Palmyre, N. C.
Caroline Hunter Fant, Lockhart, South Carolina

Sally Anne Groner
Irvington-On-Hudson, New York

Martha Roberta Huffman
Washington, D. C.

Alice McAden Jones
Charlotte, N. C.

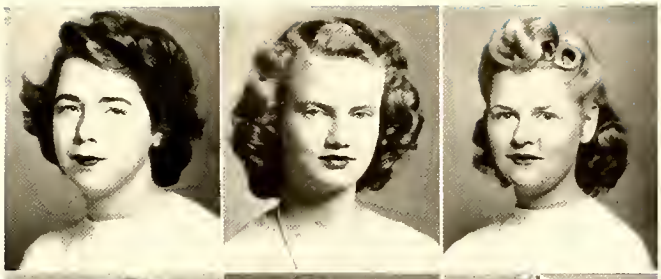

Dorothy Christine Krusen
Zephyrhills, Florida

Betty Jane Ligon
Spartanburg, South Carolina

Sue Marshall Stephenson Magruder
Mineral Wells, Texas

Mary Ann Manship
Tatum, South Carolina

Mary Elizabeth Peirson
Enfield, N. C.

Betsy Ann Pou
Raleigh, N. C.

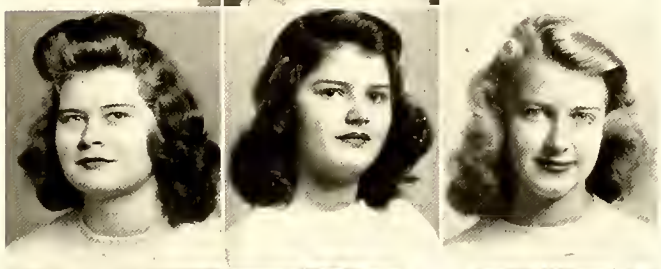

Mary Carolyn Reeves
Sanford, N. C.

Jean Elliot Rickenbaker
Union, South Carolina

Hannahlyn Riddle
Raleigh, N. C.

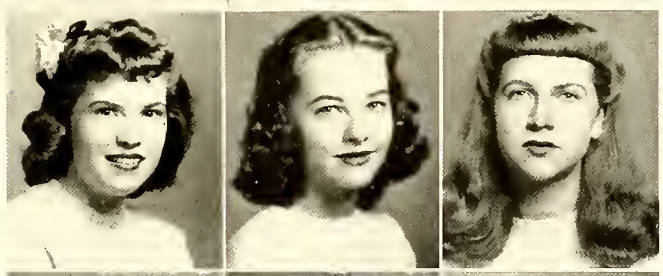

Alice Page Shamburger
Aberdeen, N. C.

Floye Lowrance Smith
Raleigh, N. C.

Elizabeth Alexander Thomson
Charlotte, N. C.

Kathryn Damaris Thornton
Palatka, Florida

Mary Ann Thorsen
Franklin, Virginia

Frances Bryan Williams
Lynchburg, Virginia

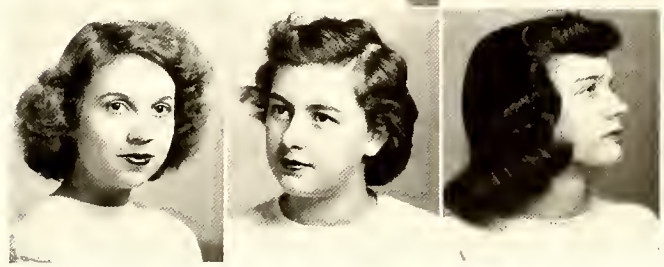

PREPS

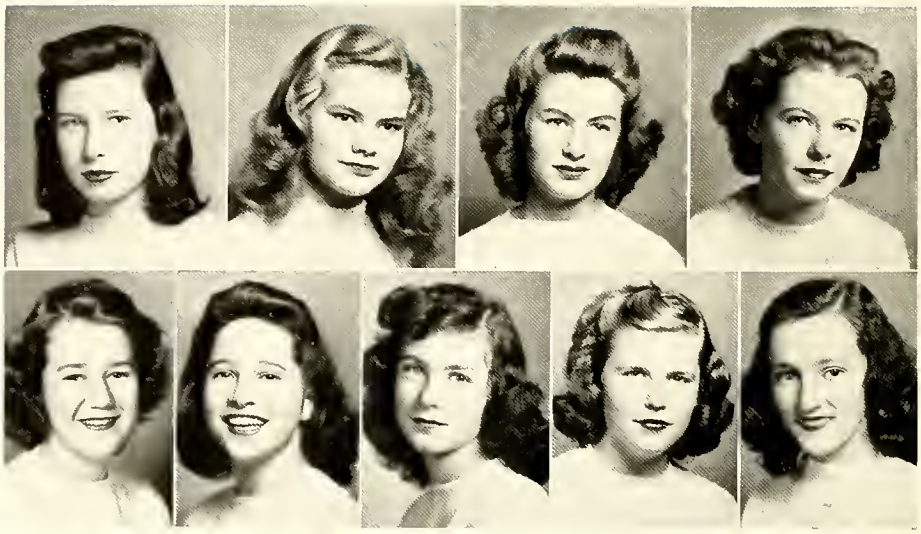

First row, left to right: Alexa Herritage Blount, Pensacola, Florida; Sara Jane Bowman, Raleigh, N. C.; Jeannette Gillie Dougherty, Coronado, California; Betty Lee Lokey, Raleigh, N. C.
Second row: Nancy Norton, Durham, N. C.; Sue Janice Parham, Sumter, South Carolina; Florence Adele Smitny, Cherry Point, N. C.; Lila Saunders Spilman, Turnersburg, N. C.; Barbara Stoughton, Raleigh, N. C.
Not photographed: Marguerite Ann Peoples, San Francisco, California; Virginia Smith, State College, Pennsylvania.

Certificate Students

Students who have "majored" in a subject—that is, have taken special courses in a subject for two years—are awarded a certificate signifying talent, ability, and much hard work.

ART: Adelaide Caldwell Butler, Rebecca Wood Drane, Joan Kirk Hamner, Katherine Lonisa Legg, Elizabeth Adair Petesch.

MUSIC: Fay Morgan Chambers, Jane Clark Cheshire, Irvin Jones Thorp.

EXPRESSION: Annette Thackwell Fulton, Pauline Jeanne Eagles, Mary Pierce Johnson, Jeannette Harriet Parker, Ellen Brent Senay, Caroline Davis Taliaferro.

HOME ECONOMICS: Elizabeth Randolph Winslow.

SPECIAL STUDENTS

(Mostly residents of Raleigh who take only one or two subjects): Nancy Hobbs, Peggie Royster Jones, Mrs. Leo P. Krall, Violet Virginia La Rue, Betsy Tom Lawrence, Charles Richard Macgill, Mary Marshall Ragland, Ensign Frances Albertine Reynolds, U.S.C.G., Mrs. Mary Jerome Simons, Martha Upchurch.

ORGANIZATIONS

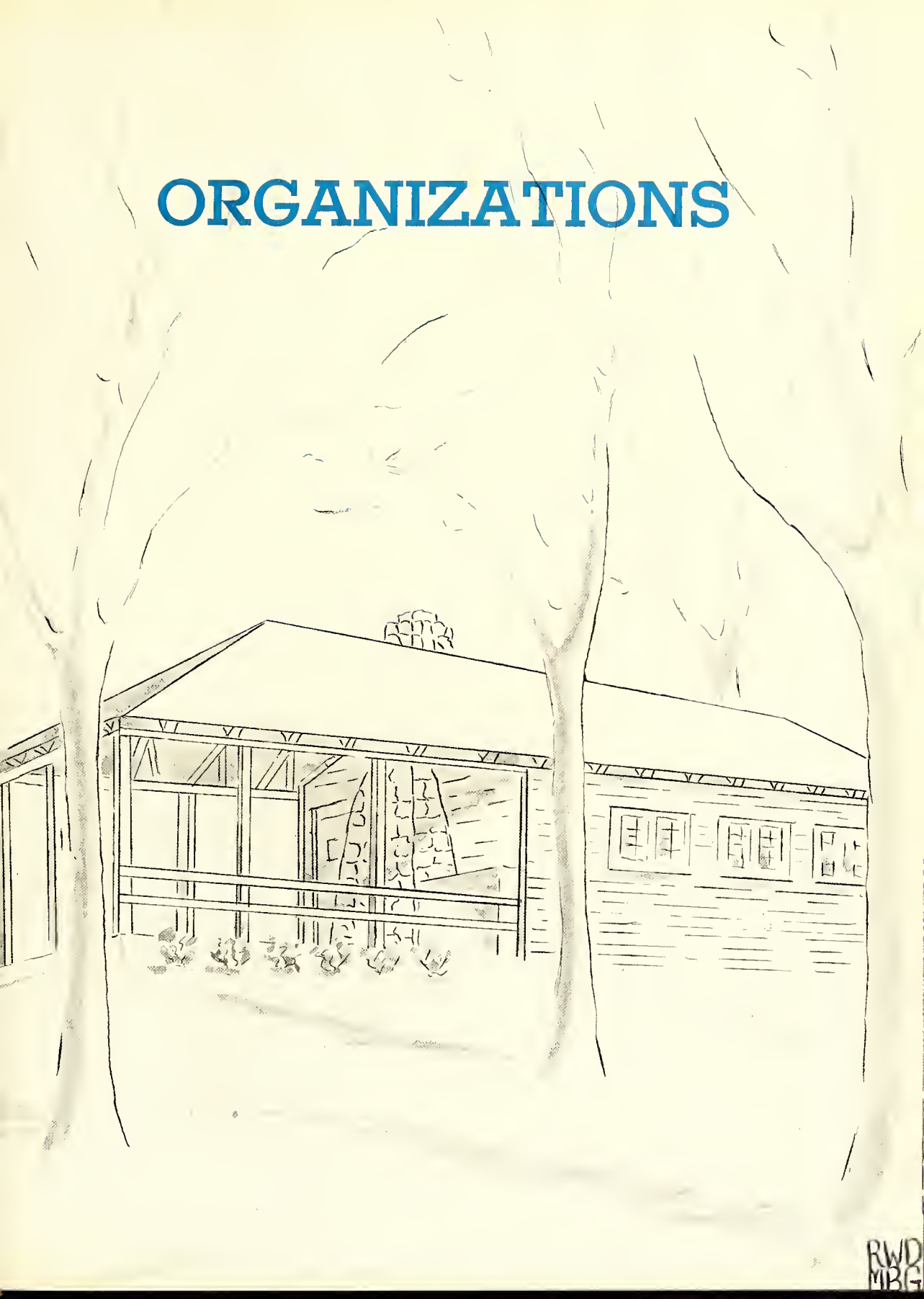

Editors and Adviser confer . . .

Frenchie McCann, *Editor, Belles;* Pinkie Butler, *Editor* Stage Coach; C. A. P. Moore, *Adviser;* Patty Weaver, *Editor, Bulletin.*

STUDENT PUBLICATIONS

Shall we ever forget Frenchie's bi-monthly editions of our "half-pint journal," our beloved *Belles?* Humor and fact turned out in "saintly" style, written about us and for us. And Freshman Janie—in years to come many giggles will still be rising from her column . . . four-sheeted retrospect of our year, thanks to Frenchie McCann and Staff.

Literary bugs flutter and scribble, lurch in originality and hustle together—ergo, our quarterly issues of the *Bulletin.* Patty Weaver edits with gusto, conscripting material and compiling alumnae notes.

"When earth's last picture is painted . . ." the Art Staff says it will still be trying to please the Editor—and CAP!

J. C. and her Business Staff did a good and profitable piece of work.

Moran, Cooper, F., Blackmer, Clark, J. C., *Business Manager;* Woolard, Linzey, Windes, Williams, H.

"Don't forget your picture appointment—and have you any snaps we could use?"

But all in fun in creating the Stage Coach, says editor Pinkie. Jane Clark's headaches with advertisements; blues with lack of snaps; but success on Class Day—(well, we hope it comes out!)

Our three publications, by turn aggressive, literary, and graphic, the *Belles*, the *Bulletin* and the Stage Coach, thoroughly developing and personifying our school's spirit and our own entwined within, are very bright spots in our lives.

Monday nite . . . 7:10 . . . Staff Room. Assignments, criticisms, new ideas, and querulous editors — amid unceasing chatter—and out it come Belles, Bulletin, and Stage Coach. *Strange!*

Order of the Circle

Clark, *President* Hart, *Secretary* Whitaker, *Treasurer*

Blount	Edwards	McCann
Broadfoot	Legg, K.	Paul
Drane	Legg, M.	Ramsey
Edmunds	Martin, M. L.	Tucker

Weaver Williamson

. . . mysterious midnight walks symbolize an organization of girls who are selected for their high ideals of fellowship, service citizenship, and scholarship.

SIGMA LAMBDA's

Back row: Bell, J.D., Tucker, Crawford, Moore, S., Eagles.
Middle row: Telfair, *President;* Butler, McCann, Edwards.
First row: Taliaferro, Weaver, Bryant, Gaither, B.

LITERARY SOCIETIES

Poetry, essays, short stories, and debates are written by members of the Literary Societies. The highlight of their yearly program is the banquet we hear so much about at which a cup is awarded to the society excelling in the greater number of good original works. The Sigma Lambda's won it last year.

Back row: Moomaw, Gregory, Cooper, F., Clarke, Drane.
Middle row: Baer, Winslow, M.
First row: Hart, Cutts, Chipley, *President;* Clark, J. C., Windes.

E.A.P.'s

FRENCH CLUB

Marionette shows, skits, songs, and discussions entirely in French are enjoyed bi-monthly by the FRENCH CLUB ably directed by Mademoiselle Margaret Winslow and Madam Smith. The mimeographed newspaper reads well.

DEUTSCHER VEREIN

The Deutscher Verein is formed to discuss German literature and pre-war culture. Mary Hodges Person is president.

DOCTORS' DAUGHTERS' CLUB

All doctors' daughters' form an organization here that we remember as being particularly worthwhile at this time. They not only study home hursing under Mrs. Naylor, but also raise contributions for local and Chinese relief.

POLITICAL SCIENCE CLUB

This year especially Social Science students have appreciated Mr. Guess' generous assistance in helping them with their efforts to untangle and understand our Government's complicated political economy. The president—Johnson.

DRAMATIC CLUB

The Dramatic Club comes through, as always, with the entertainment that adds so much to our school year. Remember their sparkling presentations of "Junior Miss" and "A Midsummer Night's Dream"? We do, and thank you, Miss Davis, "Cacie," and other officers, for your hard work behind the scenes as well as on the stage.

THE GRANDDAUGHTERS' CLUB

These girls, whose mothers or grandmothers set a precedent for them, edited our Address Book at Christmas time, contributed to the USO, and, by sponsoring a magazine subscription drive, raised money to send cigarettes to our soldiers overseas. A fine record, in our estimation.

Glee Club

The Glee Club, under the guiding hands of Miss Cate, Director, and Patsy Rodgers, President, presented two delightful concerts for our enjoyment. We have memories of beautiful voices—and beautiful girls.

Sextette

Take one look and you will agree that they must have built up many a soldier's morale down at the USO. They also sang for various Raleigh civic clubs as well as for us in Assembly. They are good.

Orchestra

. . . a group of girls, musically inclined, whose delightful programs and accompaniments mean more to us each year. All due credit goes to Mrs. Edgar Alden, who organizes and directs them.

The Canterbury Club Council

Study, worship, fellowship, and service are the basic rules of a club that seeks to present religious subjects to us in a way we like and understand—remember the Marriage Ceremony as explained by Mr. Gribbin? On the side they rolled innumerable bandages for the Red Cross besides conducting an every-man canvass for money to be donated to the Thompson Orphanage.

CHOIR

Choirmaster Broughton drives and drives, and then how the angels sing!

Altar Guild

The Seniors floundered among pauls, Chalice veils, purificators, and other previously unknown articles, but Miss Bason saved the day and we shall always remember the lovely results.

The Christmas Pageant

The Christmas Pageant, an impressive spectacle. Seniors, remember those beards?

Potpourri

"Junior Miss"

Drill, drill, drill—every Wednesday afternoon

Assembly—Every Sunday Morning

ATHLETICS

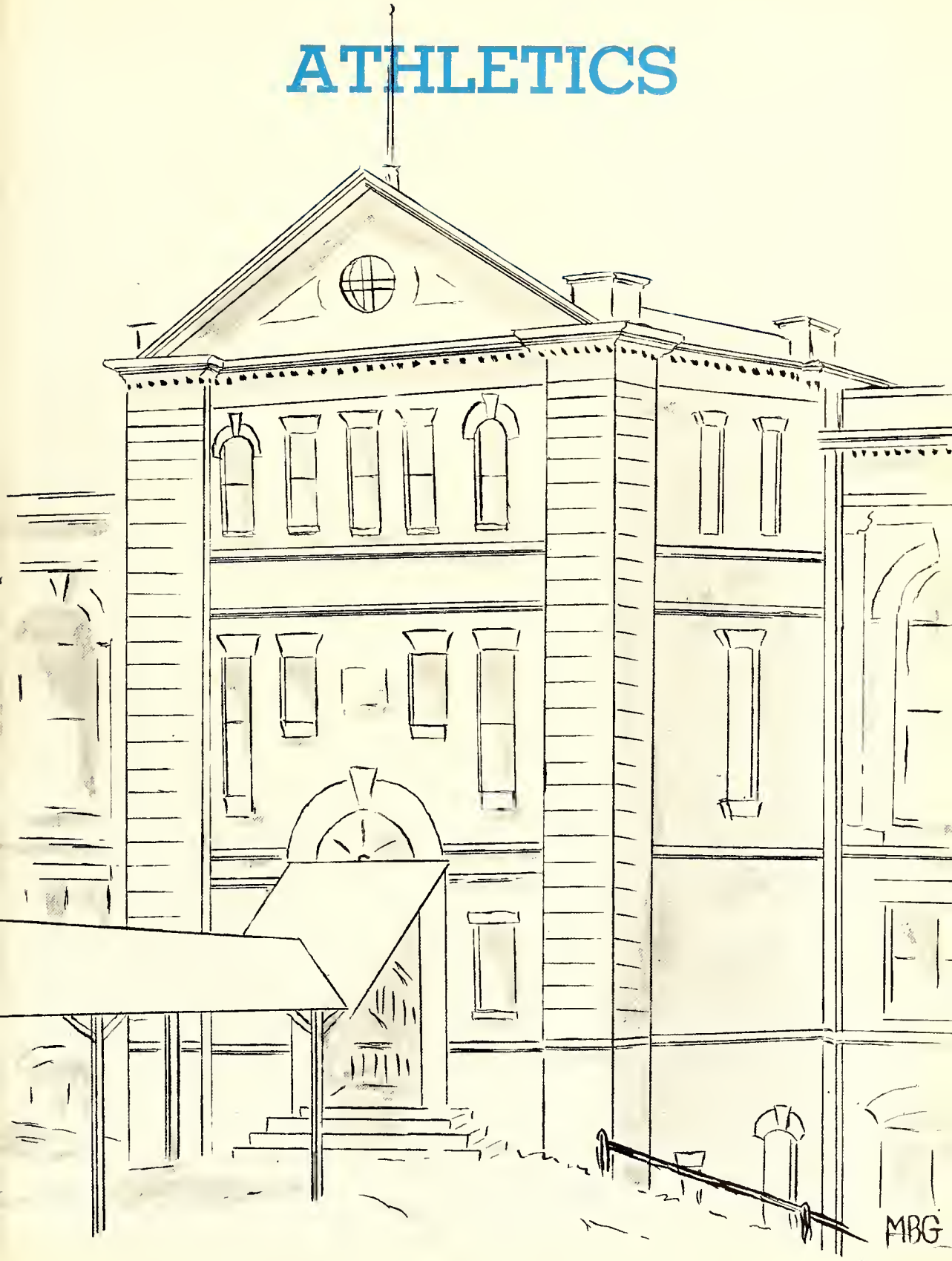

ATHLETIC COUNCIL

Bettering the health of the student is one of Saint Mary's more important contributions to the war effort. Again this year the athletic program has emphasized physical fitness as recommended by the Federal Security Agency of the U. S. Office of Education. The objectives of the program have been to develop endurance, strength, discipline, flexibility, coördination, relaxation, and body control.

To lead in the competitive spirit of the traditional Sigma Mu activities, which begin with the Sigma Mu party in the fall and end with the athletic banquet in the spring, Sigma's chose as cheer leaders Sally Ramsey, Fannie Cooper, Barnie White, Frances Avera, and Delight Nuchols. The Mu's chose Sybil Goerch, Foxie Clarke, Nancy Urner, Frankie Shamburger, and Betty Baer. Among our fondest memories of these girls as they gyrated before us are flashes of technicolor hair and strains of a Kentucky yodel.

With self-expression and artistic appreciation as prime objectives, the Orchesis organized in the late fall with 17 members. The chief project this year was satire on military drill composed by the members. And the auction sale which raised nearly $17 for the USO.

LETTER CLUB

In the spring Orchesis selected the six best dancers in their group to be awarded monograms. They were: Senay, Riddle, Edmunds, Long, B., Cooper, F., and Carr. These six with several others took the parts of fairies in "A Midsummer Night's Dream" and presented their satirical dance on military drill in Assembly for us.

Orchesis in action . . .

"Make it long and make it loud!"

SPORTS

KICKBALL was the first sport of the year. Sigma's came out on top after winning two games and tieing a third. The all star team, including six Mu's and four Sigma's: Bunn, Leitner, Clarke, Whitaker, Grantham, Dysart, R. Moore, H. Williams, F. L. Brooke, and Hirst. Ruth Hayes was a competent manager.

HOCKEY came next with the Sigma's still on top. Because of cold weather and vacations the final tournament game was not played until February. Selected all stars were: Hirst, Bass, Brooke, F. L., Smutney, Williams, Woodson, Cooper, F., and Talbot. Again two games were won and one tied. Anna Margaret Moomaw was the Manager.

BASKETBALL began after Christmas and as usual found much enthusiasm among the seniors, juniors, and underclassmen alike. More girls went out for this sport than for any other. Highlight of the season was the unforgettable trip to Chapel Hill. The tournament consisted of mixed teams made up of girls from Carolina, Duke, Woman's College (W. C. to you), Meredith, and Saint Mary's. Proudly Saint Mary's, the only junior college represented, came away with first place honors. Mu's won two games out of three. The all stars were: Williams, H., Legg, K., Brooke, F. L., Grantham, Banks, White, B., Hirst, Street, and Rylander.

SWIMMING those necessary five-hours—a semester-or-else demanded some of everybody's time, but quite a few risked looking water-soaked at dinner on Monday's and Wednesday's to earn a letter for life saving. Who knows, maybe you will be saved by a Saint Mary's girl next summer at the beach! The girls you should scream to for help are: Pou, Winslow, B., Williams, H., Hunsucker, Gregory, Bell, J. D., Baskervill, Moore, R., Morris, J., Chipley, Goerch, Wade, Lane, Martin, M., Smith, M., and Robinson. Sara Stockton was swimmng instructor.

PING PONG was the most successful minor sport this year with Barnie White the champ and Anna Margaret Moomaw the runner up. And incidentally, the faculty took up ping pong avidly.

VOLLEY BALL came in April. A large number of girls came out for it, especially the underclassmen. The Sigma's won the exciting tournament. These earning stars were: Hirst, White, B., Clarke, M. F., Brooke, F. L., Peoples, Everett, Smutney, and Anderson, A.

SOFTBALL and TENNIS followed with much enthusiasm on all sides. The tournaments were scheduled for late April and early May. Sorry we couldn't wait for results, but we must go to press, you know!

In Class

In the regular bi-weekly gym classes, exercises of all types were undertaken along with customary dance and game instructions. In the flexibility, tumbling, and Indian club routines we discovered muscles we never before knew we had! Saint Mary's obstacle course proved novel as well as beneficial to the girls. Skimming along the balance beam and leaping over the leather buck, Brent Woodson completed the course in record-breaking time with Mary Lynn Lewis a close second.

Mermaids

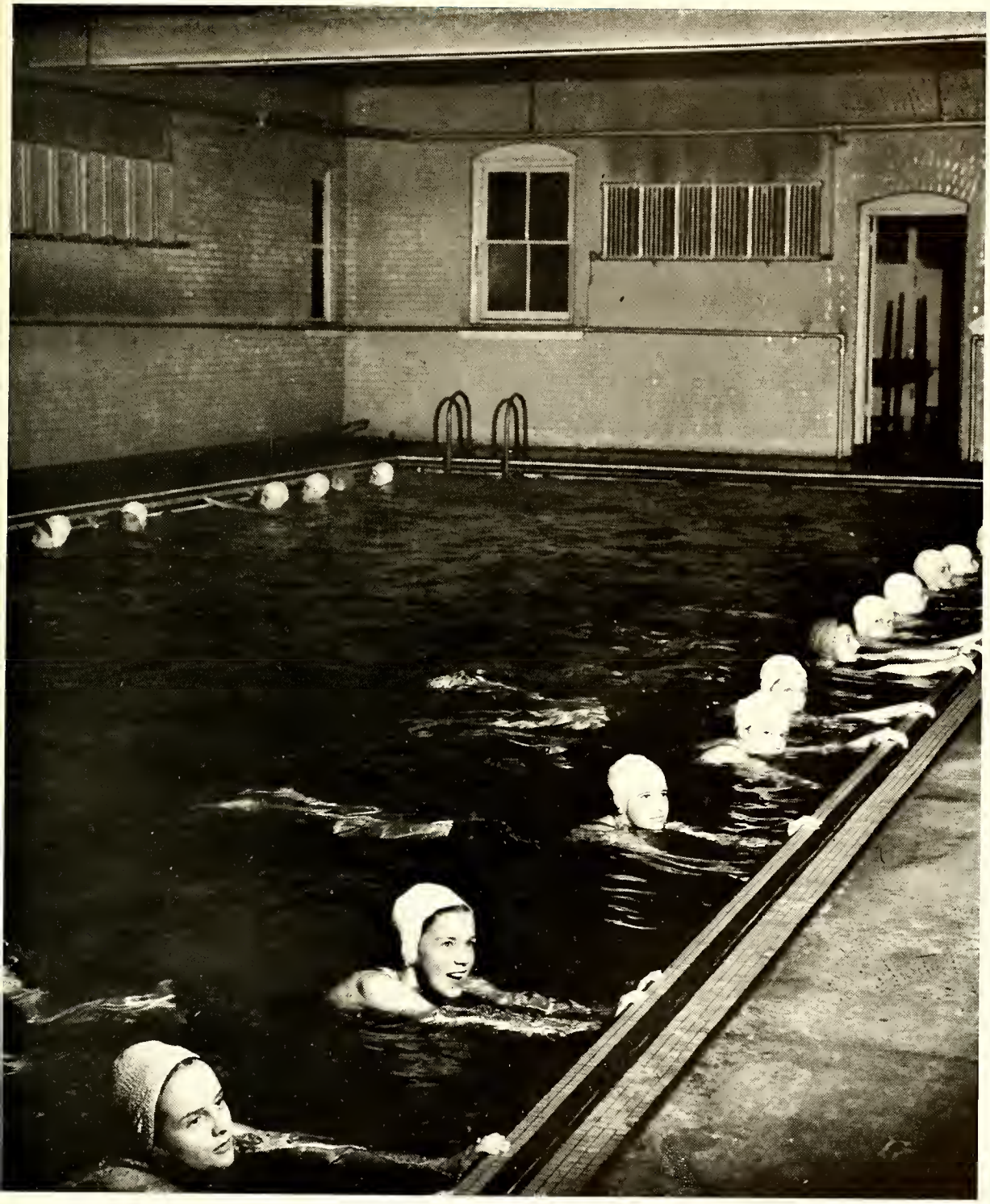

It feels as good as it looks

Posture Queen
MARY TOM GILMAN

. . . And Other Things

The Letter Club, made up of girls elected to two all-star teams in major sports, sponsored Playday and Posture Week. Besides Saint Mary's girls the participants in Play Day were girls from Meredith and Peace. Sports included on the program were: swimming, kickball, and basketball. Letter Club members acted as Posture policemen during Posture Week—with all the customary tags, checks, and eagle eyes. The student body heartily agreed with the judges in their selection of Mary Tom Gilman as Posture Queen. Runners-up in the contest were Jane Peete, second place; and Charlotte Crawford, third place. President of the Letter Club is Ruth Moore. Who thinks up those fantastic initiation costumes, anyway?

MILITARY DRILL

In the early fall, Wednesday meant play day to the new girls. This included a wide choice of activities: skating, swimming, hiking, softball, riding, and bowling. To the old girls Wednesday was a day of interesting seriousness. Officers' Candidate Corps (O.C.C.) was organized under the direction of Lt. Arthur L. Kaltenborn and Mrs. William C. Guess. Divided into squads the girls practiced the old and learned the new. Squad leaders were selected. Helena Williams, Adelaide Butler, Charlotte Crawford, Lib Shaw, Jean Brooks, Katherine Legg, Mary Fox Clarke, Betsy Long, Betsy Thompson, Frances Rylander, and Betsy Blount drilled their groups well. The climax came in December with the drill contest. Eleven old girl and six new girl squads competed. The squads led by Helena and Foxie were chosen best of the old groups and that of Private Thomas Morgan best of the new groups.

Military drill continued throughout the year. Adelaide Butler was chosen Company Commander. Gradually all the new girls were initiated into the discipline of military drill. The original squad leaders worked hard with the new girls and some of the old. The boys from the ASTP-ROTC unit from State College certainly put life into the Wednesday activities—and who will ever forget the caustic wit of Lieutenant Kaltenborn (or the *hours* we stood and waited while *that Man* took pictures).

Extra-Curricular

Once a week . . . la danseuse . . . Spectatin'.
Live 'n' learn . . . Good form . . . Squad leaders.
Extend . . . Interest . . . Energy?
Formation . . . That man . . . Boots 'n' Saddle.

FEATURES

deRosset, Legg, K., Legg, M., *Chief;* Whitaker, Paul

MARSHALS

Maria, Katherine, Mary West, Margaret, and Harriet—who could ask for better personifications of the beauty, poise, and charm we recognized in them last spring about election time.

We've been proud to line up behind our Marshals, whether we're going to chapel, assembly, or any other places they may have chosen to lead us—they have set an example anyone would be glad to follow.

The Faculty selects the . . .

1944 MONOGRAM GIRLS

Each year the Faculty selects six girls who impress them as possessing in the highest degree those qualities the true Saint Mary's girl is noted for—honesty, high ideals, representativeness, and devotion to Saint Mary's.

Adelaide Caldwell Butler
Rebecca Wood Drane
Elizabeth Liles Edwards
Mary Virginia Hart
Helena Gragard Williams
Margaret Penelope Winslow

Back row: Thomson, Arwood, Thomas, E., Jeter, Clarke, Verdery, White, Hood.
Front row: Peete, Lyon, Clark, B., *Chief;* Talbot.

DANCE MARSHALS

These are the girls to thank for our monthly "girl-breaks" and the smooth way in which our big "formals" were conducted. They not only circulated among the dancers with introductions, but they also kept the door, sold "cokes," served as hostesses in the parlour, and—well, they've just done a fine job, even including handling the boys.

The Student Body selects the . . .

EIGHT OUTSTANDING GIRLS OF 1944

On the next few pages are the girls who have received the highest honor the student body can bestow outside Student Government offices. They are selected because of outstanding achievements, scholarship, and leadership during their years at Saint Mary's.

OUTSTANDING

ELIZABETH LILES EDWARDS
Tarboro, N. C.

SALLY WYATT RAMSEY
Lynchburg, N. C.

GIRLS

KATHERINE LOUISA LEGG
Henderson, N. C.

MARIA SOUTHERLAND LEGG
Henderson, N. C.

OUTSTANDING

MARY VIRGINIA HART
Chatham, Virginia

ELIZABETH SCOTT CLARK
Lynchburg, Virginia

GIRLS

ELIZABETH VIRDIN BARNES
Charlottesville, Virginia

ADELAIDE CALDWELL BUTLER
Charlotte, N. C.

Junior-Senior 1943

After the ball was over . . . Octopus with refreshment.
Reflection of honor . . . Where the stags gather . . . The dance at its height.
Note resemblance? . . . Spotty . . . Interlude.

Senior Dance 1944

The stags at Eve . . . Aw, come on!
The inimitable fanny . . . Snaking the congo.
Lets get into the spirit . . . The amazed deRosset.
Eleanor spurns . . . Bee in her bonnet.

Relaxation

Holmestein y Amiga . . . That certain something . . . Well, now.
Girls together . . . Sparkle interspersed . . . Ye olde coffee groupe.
Hysterical moment . . . Happy departure . . . There are smiles.
Study Bugs.

Pulchritude

Where we goin'? . . . Here we are . . . I declare.
Third floor smiles . . . Three heads, three hands . . . Liz 'n Jane.
Chaucer was never like this . . . Any stance for a laugh . . . Sophs.

Commencement 1943

Solemnity in white . . . They lead.
We listen . . . Regrets.
Robed 'n ready . . . All over but the—well, we were gonna say shoutin'!

Pretty, isn't it?

Photo Finish, Commencement '43

BYNUM PRINTING COMPANY

★

BETTER PRINTING

★

PHONE 6417

RALEIGH, N. C.

BRANTLEY'S DRUG STORE

The Ploce to Meet
Your Friends

For the BEST

SODAS - ICE CREAM
COSMETICS

Drop in
135 Fayetteville Street
or Telephone 8834

LANCE PACKING COMPANY, INC.

Peanut Products
Candies

Charlotte : Greensboro
North Carolina

if it's new... if it's good

Jean's OF RALEIGH

has it

108 Fayetteville Street
Phone 4635 Roleigh, N. C.

ALDREDGE & CO., Inc.

Successor to
GEO. MARSH COMPANY

Wholesale Grocer

310-314 South Horrington Street
Telephone 7549
DUNN and RALEIGH, N. C.

SAINT MARY'S SCHOOL AND JUNIOR COLLEGE

Mrs. Ernest Cruikshank, A.M., President

Raleigh, North Carolina

High School graduates are offered two years of Standard College work. The Curriculum also includes 10th, 11th, and 12th grades of High School work. All Academic Courses fully accredited by the Southern Association.

Excellent Courses in Art, Business, Expression, Home Economics and Music Departments with Tuition included in General Charge

Twenty-Acre Campus — Field Sports — Gymnasium — Tennis
Indoor Tiled Swimming Pool — Horseback Riding — Golf
ANNUAL SESSIONS — MID-SEPTEMBER TO JUNE

Write E. F. Stoughton, Business Manager, for Catalogue and View Book

We Appreciate . . .

your patronage of the past season and sincerely trust our efforts to offer you the best in entertainment has been successful.

•

AMBASSADOR
STATE
PALACE
CAPITOL

Operated by

North Carolina Theatre

ALLEN'S MARKET

15 S. Dawson Street

"Your Health Food Center"

DIAL 4663

Courtesy of

Brittains
Shoes of Distinction

TAYLOR'S

"The Show Place of the Carolina's"

YOU CAN FIND AT THIS GOOD STORE
MOST ANYTHING DESIRED AT
PRICES YOU WISH
TO PAY

THE HOTEL

that is known as
headquarters for

Saint Mary's Visitors

★

The . . .
Hotel Sir Walter

Rates $2.50 Upward

"Ken" Phillips, Manager

CROMLEY-MELVIN
DRUGS

Two Stores
CAMERON PARK
Phone 5834

SIR WALTER HOTEL
BUILDING
Phone 7533

Complete
Drug Store Service

The New Silk Lastex

JANTZEN

Bathing Suit Has All the Glamour and Style

It's the Perfect
SWIM SUIT

Lewis' Incorporated
112 W. Hargett Street
Phone 5524

J. G. BALL CO.

Wholesale
Grocers

PHONE 2-0341

320 West Davie Street

RALEIGH, N. C.

Diamonds

Watches

Jewelry

Silverware

★

BOWMAN'S

Your Jeweler

RALEIGH, N. C.

We Prepare Orders for Homes and Parties

Air Conditioned Phone 9224

CANTON CAFE

We Specialize in
CHINESE and AMERICAN FOOD

408 Hillsboro St. Raleigh, N. C.

Greetings!

CLARK ART SHOP

PICTURE FRAMES, AWNINGS
WINDOW SHADES
VENETIAN BLINDS

Converse College
SPARTANBURG, S. C.
The College for St. Mary's Graduates
Write for Catalogue or View Booklet
E. M. GWATHMEY, President

EFIRD'S Department Store
208 Fayetteville Street
Raleigh, N. C.

GLENWOOD SHOE SHOP
309 Glenwood Avenue
DIAL 7248
C. M. EUBANKS, Proprietor

HUDSON SEA FOOD and POULTRY COMPANY
PHONE 5846
315 Blake Street Raleigh

Diamonds *Watches*
JOLLY'S
Leading Jeweler and Silversmith Since 1881
Jewelry *Silverware*

The Kind of Tricky Styles You'll Like
Summer Fashions Now!

PETER PAN RESTAURANT
1207 Hillsboro
We Cater to Saint Mary's Students

Preston's
THE STORE AHEAD
with
FASHIONS AHEAD
112 Fayetteville Street
Raleigh

NOLAND COMPANY

PLUMBING, HEATING
and
MILL SUPPLIES

REFRIGERATION SUPPLIES

206 South West Street

Raleigh, N. C.

STROP TAXI

DIAL 5811

Oldest Most Reliable

We Supply

"The Little Store"

WHITE DAIRY PRODUCTS COMPANY

Raleigh

SCHOOL SUPPLIES

Fountain Pens

Sheaffer - Parker
Eversharp - Waterman

Albums - Memory Books
Loose Leaf Books
Stationery

RECORDS and SHEET MUSIC

"House of Quality"

JAMES E. THIEM

Phone 2-2913 Raleigh, N. C.
108 Fayetteville Street

Compliments

of a

FRIEND

CAROLINA COACH COMPANY

Comfort Convenience Courtesy

●

Ask the Girls Who Ride

CAROLINA CLEANERS

PHONE 8871

116 Harrison Avenue

Dry Cleaning
Pressing
Altering - Dyeing

Odorless Work of the Highest Quality

Prompt, Efficient Service

THOS. H. BRIGGS & SONS

Incorporated

HARDWARE

220 Fayetteville Street
RALEIGH, N. C.

★

"The Convenient Place to Shop"

Say—

"BAMBY"

ROYAL BAKING CO.

B. STREB, Prop.

Alfred Williams & Co.

Raleigh, North Carolina

Social Engraving
Diplomas Certificates
Commencement Invitations

Books of All Publishers

Established 1867

FLOWERS!

Cut Flowers : Corsages
Graduation Bouquets
Decorations

Phone 8347

J. J. FALLON CO., Inc.

"We Grow the Flowers We Sell"

BROGDEN
PRODUCE
COMPANY

★

WHOLESALE FRUITS
PRODUCE

★

Dining Room Supplies

CAPITAL ICE & COAL COMPANY, Inc.

PHONE 5589 RALEIGH, NORTH CAROLINA

●

WE SUPPLY THE ICE FOR YOUR REFRIGERATORS
AND THE FUEL FOR YOUR HEATING PLANT

●

We Hope We Add to Your Comfort

Hudson-Belk Company

Raleigh's Largest Department Store

Appreciates your patronage during the school year just ending and looks forward to serving you again during the coming year.

THE STANDARD SUPPLY CO., Inc.

PLUMBING and HEATING SUPPLIES

GREENVILLE FAYETTEVILLE RALEIGH

NORTH CAROLINA

Job P. Wyatt & Sons Company

HARDWARE and SEEDS
BULBS, PLANTS
and
GARDEN SUPPLIES

325-327 S. Wilmington Street
Raleigh, N. C.

Raleigh's Smartest Shop

ELLISBERG'S

126 Foyetteville Street

Featuring—

SMART, STYLISH APPAREL

For the College Miss Who Aspires to the Distinction of Being Smortly Gowned ot All Times.

An Afternoon "Bite"

delightfully served in our cozy place is an occasion most enjoyable.

Meet your friends here!

★

STAUDT'S RETAIL STORE

"Across the street from the Campus"

DONATION

WHOLESALE MEATS

Neiman's INC

JEWELERS·SILVERSMITHS

RALEIGH N.C

Phone 7704

109 Fayetteville Street

Always the Newest

. . . in . . .

Quality Merchandise

BOYLAN-PEARCE, Inc.

"Roleigh's Shopping Center"

HOTEL CAROLINA

The Nearest to Saint Mary's

Phone 8811

AMERICA WORSHIPS

WITHOUT feor or fovor, members of ony sound religious foith worship openly in America.

Because religion is importont to so mony of us, we ond our forefathers fought ond worked to keep our government free. Government for the people, which permitted us to worship in our foith, gove us courage to build greot churches, thriving businesses, dynomic industries, diversified ogriculture . . . a land of endless opportunities.

So long os no one mon nor one group of men attempt to tell us how we shall worship, America can remain free and her people moy continue to provide the strength ond initiative to keep her great.

CAROLINA POWER & LIGHT COMPANY

The

TOWN HOUSE

Serves Food That Makes

You Come Back

SIDDELL STUDIO

Raleigh, N. C.

★

Official Photagrapher

The Stage Coach

"Render Unto Caesar" . . .

Few students when they read THE STAGE COACH ond look with interest through its pages realize the long hours of continued effort and capability required of the staff in the preparation of copy, calls on the merchants, and the many other endless duties required of an efficient staff member. So—give it a thought and render a tribute to those staff members of your publication who have served faithfully their school and their fellow students in these extra curricula activities.

Edwards & Broughton Company

Raleigh, North Carolina

AUTOGRAPHS

AUTOGRAPHS

AUTOGRAPHS